The Weather
Fair tonight and Wednesday; rising temperature.

THE SALEM NEWS.

LAST EDITION 3:30 P. M.

22D YEAR. NO. 2 SALEM, OHIO, TUESDAY, JANUARY 4, 1910. TWO CENTS.

REALTY IN COUNTY TO BE APPRAISED AT ITS TRUE VALUE IN MONEY

Lisbon, Jan. 4.—The boards of quadrennial appraisers for the cities of this county at their meeting yesterday with Auditor Cobourn organized by electing a president and secretary. The following were chosen: East Liverpool—President, Robert McKenty; secretary, D. F. White. Wellsville—Robert, J. C. Catlett; secretary, E. S. Woolweaver. Salem—President, A. W. Taylor; secretary, C. C. Snyder. After the boards had been organized the question of the valuation of property was brought up and after a general discussion in which the sentiment of the entire meeting was expressed, the boards by a unanimous vote decided to follow the state constitution in appraising the property in their respective districts by appraising all property at its true value in money. The work of the boards begins at once. An effort will be made to make a quick and accurate estimate on all properties in the district.

FUNERAL OF GEO. L. WELLS WILL OCCUR THURSDAY

George L. Wells, superintendent of the Salem city waterworks department, who died Monday, was born at Bedford, O., on June 26, 1861, where he secured his early education, and in September, 1887, was united in marriage to Miss Fannie Hastings, of St. Louis, Mich.

He is survived by the widow and his mother, Mrs. Mary Wells, of Cleveland, five children, Ruth, Pauline, Sidney, Esther and George L., Jr., and the following brothers and sisters: Otis R., Randlette, Okla.; Frank W., Dennison, Texas; Oscar A., Muskogee, Okla.; A. J. Wells, of Erie, Pa.; Mrs. A. S. McClintock and Mrs. Wm. Covell, both of Cleveland. Deceased was a member of the B. P. O. Elks, Masonic lodge of St. Louis, Mich., and the Michigan Engineers' society, of which latter he was a former president. Funeral services will be held from the home Thursday afternoon at 1 o'clock, in charge of Rev. W. L. Swan.

The Masonic body will perform ritualistic services and interment will be made at Hope cemetery. It is likely that the city officials will attend in a body, according to the usual custom.

In 1882 Mr. Wells became identified with the engineering department of the L. S. & M. S. Ry. in Cleveland, later going to the N. Y. P. & O. In the following year (1883) he went to Michigan to do engineering work for the T. A. A. & N. M., and in November, 1885, was appointed chief engineer of the Lansing, Alma & Mt. Pleasant railroad. His next advancement was to be principal assistant engineer on the Toledo, Saginaw & Muskegon road.

In 1892 he was appointed engineer and contracting agent of the 11 waterworks companies owned by the Michigan Pipe company, resigning in 1900 to form the Hingston & Wells company, of general contractors. Afterward he became chief engineer for the Springfield & Xenia Traction company. Following this he supervised the construction of the Kokomo, Marion & Western Traction company's line and in 1905 was appointed chief engineer and construction superintendent of the Y. & O. R., which position he filled during the building of the road until it was completed.

After completing this work he went to Iola, Kas., on November 14, 1908, to superintend the work of construction of the K. C. & I. electric road, which was built by the Standard Engineering company of Cleveland, of which Mr. Wells was vice president. In the following year he was compelled, by failing health, to return to Ohio and for some time was under treatment at a Cleveland hospital, returning to Salem during the late summer seemingly much better. In September he was appointed superintendent of the city waterworks to take effect on October 1, when the city took possession. For some time he was busily engaged with his duties, his experience as an engineer and former charge of water plants eminently qualifying him for the position. For a number of weeks, however, he has been unable to leave his bed and within a few days grew decidedly worse and finally passed away Monday afternoon at 1 o'clock, his death bringing sorrow and regret to the many friends he had made during his all too brief lifetime.

LISBON'S EX-TREASURER MUST PRODUCE FUNDS

Lisbon, Jan. 4.—The new city government of Lisbon was organized last evening and new members of council sworn in. The new city treasurer, Wm. Bye, who asked council for instructions in regard to his method of procedure in view of certain happenings in the office of his predecessor, C. E. Hamilton. Mr. Bye stated that he had made a demand on Mr. Hamilton for the money belonging to the city and that Mr. Hamilton had only offered him a portion of the amount due.

During Mr. Hamilton's incumbency he had the city funds deposited in the bank of George Harvey, which afterward failed, carrying at the time about $3,000 of Lisbon city funds. He offered Mr. Bye the amount of cash he had on hand but stated that he could not give what was in the defunct bank as it had passed out of his possession. The new treasurer was inclined to not accept this tender and put the matter up to council. After some discussion in which ex-Mayor Farrell defended Mr. Hamilton, the city council ordered the city solicitor to collect the amount due from Mr. Hamilton but not to enter suit until a period of 60 days had elapsed. The entire amount due the city from Mr. Hamilton and not including the amount due the board of education is $5,481.20, with cash on hand to the amount of $3,377.70. The matter caused a great deal of interest and the meeting of council was attended by a large number of citizens.

Painful Accident.

D. D. Kirby met with a painful accident Monday while alighting from the Garfield avenue street car in front of his home. He slipped on the icy street and fell heavily, spraining his wrist and cutting his face.

IMPORTANT INDUSTRIAL ADDITION HERE NOTED

In its financial and industrial edition on New Year's day, the Pittsburg Dispatch used a story of the growth of the National Sanitary Manufacturing company's plant in this city as one of the most important industrial moves of Salem. In connection with the story was a cut of D. M. Davis, secretary and treasurer of the company.

Funeral of Mrs. Campbell.

"Jesus Lover of My Soul" was sung impressively by the quartet at the funeral of Mrs. Hannah K. Campbell at the family home on Ellsworth avenue Tuesday at 12:30 o'clock. The services was conducted by Rev. W. L. Swan, of the Presbyterian church, and was attended by the near relatives and a large circle of friends.

"One which touched very many lives with sunshine and kindness was the life of Mrs. Campbell," said Rev. Mr. Swan. "We sympathize with each other in our sorrows. But there is something better and more beautiful than that. Jesus said, 'Let not your heart be troubled, ye believe in God,'" were words of comfort given the bereaved ones.

After prayer, the hymns, "It Is Not Death." and "Abide With Me" were rendered and the friends were given an opporuntity to view the remains. The couch on which the deceased lay was surrounded with many floral tributes and expressed the love and esteem of those who remain.

The following were pallbearers: Ralph W. Campbell, John Post, Charles Campbell, George Campbell, J. M. Sproat and Edward Stratton. Samuel James, of North Benton, brother of Mrs. Campbell; Mrs. Esther Campbell, widow of the late James Campbell, of Youngstown, and Mr. and Mrs. Watson, of Mt. Union, were here to attend the funeral.

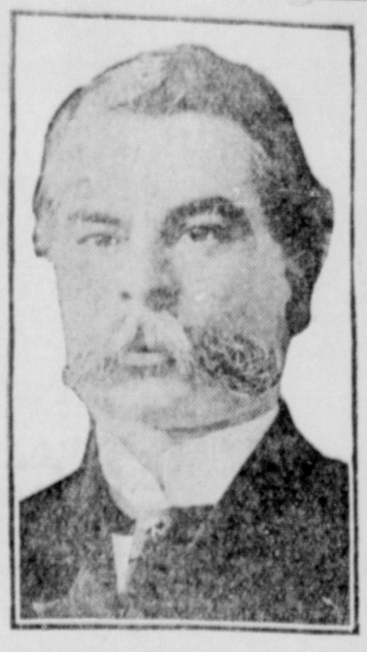

Edward G. Bradford, United States district judge for the district of Delaware since May 11, 1897, was born in Wilmington in 1848. He was married to a member of the prominent Du Pont family in 1872. He is a graduate of Yale and was admitted to the bar in 1870.

LATE AFTERNOON BRIEFS BY WIRE

800 Aged Men Retired.

By United Press.

New York, Jan. 4.—(Special.)—Eight hundred employes of the New York Central railroad were retired today on pension. All have reached the age of 70 years and have been employed for ten years or more. The pension system is costing the railroad company $250,000 annually.

Dean Bill to be Up Again.

By United Press.

Columbus, Jan. 4.—(Special.)—State Senator Thomas A. Dean, of Sandusky county, has announced that he will again introduce a bill to provide that municipalities in dry counties be permitted to vote separately on local option. The bill which was defeated at the last session will again be fought by the Anti-Saloon league.

PLANNING FOR NEXT RACE MEET

The members of the Salem Business Men's Driving club are beginning to plan for their annual race meet which will probably be held next August. The success of the meet of last summer was such as to encourage a repetition of the event.

Secretary Ed I. Snyder on Tuesday received a letter from L. P. D. Yost, circuit secretary of the Ohio, Pennsylvania, West Virginia and Maryland circuits, stating that there would be a meeting of the secretaries on January 26, at the McClure hotel in Wheeling and requesting either the the secretary or a representative of the local association be present.

Some of the members of the local association are inclined to favor holding an independent meet without affiliating with the circuit in order to have the privilege of setting the dates for the home meet when it suits them best but whether this sentiment will become general in the association is not known. Last year the Salem club was left largely to its own efforts in making the races here a success and getting entries and some of the members are of the opinion that under such conditions it would be better to be entirely free of circuit affiliations.

MAYOR SUSTAINED IN TUDOR MANN CASE

Lisbon, Jan. 4.—Several opinions were handed down by Judge Hole Monday afternoon in common pleas court in cases that had been on trial before him during the past term of court.

The first case taken up was that of the state of Ohio vs. Troder Mann. This case came up from the court of Mayor Carlile, of Salem, and in which Mann was given a fine for the violation of the liquor laws. A request was made to file a petition in error in this case but the court sustained the ruling of the mayor and the motion was overruled.

Masonic Initiation.

Omega council No. 84, R. & S. Masons, initiated 12 candidates into membership Monday night and after the degree work, a fine oyster supper was served. Numerous out-of-town members were in attendance from Alliance, Leetonia, Lisbon and Columbiana.

FIRST SESSION OF CITY DADS

NEW COUNCIL WILL CONVENE TUESDAY EVENING.

NO SECRET CAUCUSES

Night of Regular Meetings May be Changed and Salary of the Clerk May be Reduced—Estimates From Various Departments Due.

The new city council will take their seats Tuesday evening, elect a clerk and take up the reins of the city affairs. It is generally hoped that the new city dads will follow the example of the new council of East Liverpool which at its first meeting expressed itself as favorable to meetings at which the public may hear all discussions and cut out the secret caucuses. Holding caucuses behind closed doors and returning to the council chamber to merely take action without the public knowing the why or wherefore of the action being taken very naturally starts a question in the minds of the public as to why the pro and con could not be discussed before the citizens and as a consequence, suspicion, whether just or unjust, attaches itself to the manner of procedure.

There is some talk of changing the meeting night of council to a later day in the week than Tuesday and also there is a rumor that an effort will be made to lower the clerk's salary, which is now $300 a year.

The various departments have been compiling their estimates for their requirements for the coming six months and these estimates will be submitted to council tonight and referred to an appropriation committee, which will estimate therefrom the total amount of the required expenses for the next half year.

The present liability of a water famine will no doubt hurry along the consideration of the meter question which was left over from last year. In general, the new members of council are in favor of adopting meters for the use of every water consumer in the city, regardless of the number of hydrants in use by each. In this way it is thought the scarcity of water will be eliminated by preventing the unnecessary waste now going on.

A reduction in the minimum rate is favored by some of the council in order to make the meter cost more equitable for the single user and adopting a sliding scale.

NO INSTITUTE AT LISBON THIS YEAR

Lisbon, Jan. 4.—It was announced this morning that the Columbiana County Central Farmers' institute, which has been held in Lisbon for many years, would be abandoned for this year. Early in the season the state agricultural department announced an institute for Lisbon and assigned speakers to be here on certain dates. The committee having the matter in charge was taken by surprise by the early date named and found that they could not possibly arrange for an institute at that time. It was allowed to drop, and the state speakers were shifted to the Salem institute, which happened to be set for the same days. The officials of the Central Farmers' institute at that time expected to arrange for a later date but it seems impossible to make suitable arrangements and the regular institute has been declared off. One difficulty encountered by the committee was that there was no suitable hall in Lisbon for holding the sessions of the institute, since the common pleas court room has been remodeled.

THE STARK'S FINANCES VERY SATISFACTORY

Alliance, Jan. 4.—The annual meeting of the stockholders of the Stark Electric road was held in this city Monday. The election of officers resulted in the election of the old board of directors and the re-election of C. R. Morley as president and F. L. Mowrey as superintendent. The financial condition of the company made a fine showing. After the close of the business session the officers of the company made a trip over the road going to Salem and then to Canton. A stop for inspection was made at the power house where extensive improvements are being made.

STOPPING LEAKS

BOARD OF CONTROL IS ORGANIZED

Mayor Carlile, Director of Service James McNeelan and Director of Safety George Hack met in the mayor's office Monday evening and organized the city board of control, which will hereafter meet twice a month to look after the work of the various departments.

The present water situation came in for a long discussion, including the installation of meters and in anticipation of possible conflagrations, the seven cisterns which have been allowed to fall into disuse will be cleaned and held ready for emergency while the fire engine will also be examined every few days and held in readiness for prompt service if needed. But for the old steamer, the plant of the Silver company would not have been saved a year ago when the water pressure was so low that it would not break the window panes in the factory.

Director of Service McNeelan will have work begun as soon as possible on the drilling of the new well recently approved by council and he will continue in charge of the water department formerly under the supervision of the late George L. Wells until a new superintendent of that department has been appointed.

MILLIONS IN RELIEF PAID RAILROAD MEN

Reports compiled by the relief departments of the Pennsylvania railroad system show that since their establishment, some 23 years ago, there has been paid in benefits the sum of $27,308,152.81. This is brought out in a report for the month of November, which also shows that the number of employes of the Pennsylvania system who were members of the relief funds on December 1, 1909, was 163,611 as compared to 152,248 on the same date in 1908. The total amount of benefits paid in 1909 up to the end of November amounted to $1,689,748.57.

Mr. and Mrs. C. M. Wilson and Mr. and Mrs. W. D. King, of this city, were out-of-town guests of Mr. and Mrs. George B. Hall and Mrs. Hannah Morris, of Alliance, who entertained at a dinner party Saturday night at Hotel Alliance.

PROSPECT SCHOOL ALREADY CROWDED

Owing to removing to another part of town, the parents of three school children have asked Supt. Johnson to send the pupils to the Prospect street school, but as Miss Holmes, the teacher in the Fourth grade there, already has 46 scholars in her room and but one vacant desk, the request could not be complied with at once.

The pupils' mother sent them to the Prospect street school Monday but as the regulations provide that all such transfers must come through the superintendent, the teacher could not accept them. The mother then took the matter up with a member of the board and it was brought up at the meeting Monday evening, when the board approved Supt. Johnson's action in not transferring the pupils until accommodations could be had for them in their grade at Prospect school which, however, is expected to be within a few days.

FISCAL SCHOOL YEAR FOR 1909 IS ENDED

The closing of the fiscal year for the board of education which met Monday evening brought a report of finances showing a balance of $9,020.76 on hand, with interest for the quarter just closed amounting to $119. With little further business other than the clerk's report of the recently re-elected members the board adjourned sine die, following which the board again convened and former president S. B. Richards qualified and administered the oath to the re-elected members, viz: W. F. Deming, F. J. Emeny, L. B. French and Albert Hayes, and President Richards was again elected to serve as chairman of the board.

Albert Hayes was re-elected clerk for a term of one year at a salary of $200, payable quarterly, and to furnish a bond of $100 for the faithful performance of his duties. Superintendent J. S. Johnson reported that as there had been less than 13 weeks during the school term just closed, he would like to have the present term extend from January 3 to April 1, the annual spring vacation to start on the evening of the latter date. The board coincided with his views upon this matter and favorable action taken to set the term for that time.

The teachers will be paid on January 22, as usual, that being the regular salary day and the clerk was authorized to arrange for the payment of the salaries at that time. Filing cases for the preservation of the board's documents and records will be purchased by the president and clerk, who were appointed a committee to attend to it. Some of the large tile used overhead in the basement for conveying smoke from the heaters have cracked and Contractor McCave will be instructed to brick-in the damaged tile at once.

Prior to the meeting the board inspected the new high school rooms which have been made from the old auditorium and which present a very handsome and satisfactory appearance and have proven a great help in taking care of the overflow of pupils consequent upon the present large number of pupils in the local public schools. The only feature to be commented upon by the board in the alterations was the condition of a door leading out upon a fire escape on the north side from the lavatory and hall of the freshman class room in the northwest corner of the building. A draught of cold air blows constantly in about the casing of the door and causes the temperature to lower so much on cold nights that the hydrant freezes up and steps will be taken to have the defect remedied. Another feature remarked upon was the making of the hot air flues in these new rooms 10 feet wide by the contractor instead of five feet wide as specified, for which a bill of $30 was presented to the board and referred by it to the building committee.

The board adjourned to meet again at 1:30 Wednesday afternoon at the Citizens Savings bank parlors to finish some incompleted business.

ENUMERATORS VERY SCARCE

CENSUS DIRECTOR SURPRISED AT LACK OF APPLICANTS.

COUNTRY PROSPEROUS

Many People Who Might Otherwise Seek Employment in Census Taking are Already Busy at Good Wages—Time Growing Short.

Washington, D. C., Jan. 4.—Census Director Durand stated today that, as a result of his conferences with the supervisors of census throughout the country he finds that in many sections, especially in the larger cities, there have not been as yet sufficient applications for the position of enumerators. It looks, he thinks, as if the country is too prosperous that people are not as anxious to get these responsible places as had been expected.

The scarcity is giving the director some concern, as only a few weeks remain before the date for closing the consideration of applications.

The director therefore urges all persons desiring places as enumerators to make application as quickly as possible. Although the actual work of taking the census will not begin until April 5, it is essential that those who wish to act as enumerators should apply immediately.

Political recommendations are not necessary. The supervisors, to whom application must be made, have been instructed to consider all candidates and to select solely on the basis of efficiency. For the purpose of aiding the supervisors in determining competence of the candidates, a written test will be prescribed, and any person between the ages of 18 and 70 who is a citizen of the United States will be permitted to take it.

The test will be of a strictly practical character, substantially the same as was used in 1900.

The enumerators will earn about $60 each. Those in the rural districts must complete their work within 30 days, and those in cities of 5,000 and more population at the preceding census within two weeks, from April 15, 1910.

WILL REVOLUTIONIZE ROAD CONSTRTCTION

Columbus, Jan. 3.—The construction of new roads will be revolutionized under a bill which will be introduced in the general assembly. It will increase the powers of the state highway commissioner and will give him authority over all construction work. He will have the right to appoint a deputy commissioner in each county who will be satisfactory to the county commissioners. A road supervisor will be appointed for each township and he will do the work that other officials now control and direct. The bill is expected to bring about much needed reform in road building methods. Counties have until midnight, Friday night, to file applications with the state highway commissioner for state aid for next year. Every county is expected to come in. Vinton county has never constructed any improved highways and it will apply for the first time for this help.

THE COLDEST DECEMBER FOR SEVENTEEN YEARS

The month of December, 1909, was the coldest December for the past 17 years, with but one exception, that of December, 1903. The temperature varied 77 degrees, dropping from a maximum of 66 degrees on the 5th to a minimum of 11 degrees below zero on the 30th. This zero weather was accompanied by a heavy snow to a depth of 10.2 inches, a southwest wind prevailing. A total of 2.20 inches of rain fell during the month, while the normal precipitation for 17 years was 2.68. The greatest precipitation in any 24 consecutive hours was on the 13th, when .75 of an inch fell. Sleet occurred on December 7. Five clear days were noted by Voluntary Observer Joseph E. Bentley, of Green Hill, 17 cloudy and 9 partly cloudy days.

Chicken Fight.

Wrangling over chickens caused John Lutz to assault J. Sawyer on Monday and in the evening Lutz was fined $1 and costs for assault and battery in Mayor Carlile's court.

The Salem News

Issued Every Afternoon Except Sunday

PUBLISHED BY
The Salem Publishing Company

Office 139 East Main St. Salem. O.

BELL TELEPHONE
Business Office.............66 L. H. Brush...66 2 rings
Editorial Room.............283 Job Dept.......66 3 rings
COLUMBIANA COUNTY TELEPHONE
Business Office.......66 Editorial Room.........283
Job Department.........128

Entered at Salem Postoffice as Second Class Matter

CIRCULATION STATEMENT.

The sworn paid circulation of THE SALEM NEWS for the month of November, 1909, was 51,683.

Average for the month, 2,067.

The following are the figures for each issue:

November	1	2,080
November	2	2,083
November	3	2,130
November	4	2,052
November	5	2,045
November	6	2,100
November	7	SUNDAY.
November	8	2,160
November	9	2,022
November	10	2,029
November	11	2,038
November	12	2,026
November	13	2,031
November	14	SUNDAY.
November	15	2,045
November	16	2,076
November	17	2,077
November	18	2,067
November	19	2,063
November	20	2,088
November	21	SUNDAY.
November	22	2,067
November	23	2,063
November	24	2,065
November	25	HOLIDAY.
November	26	2,075
November	27	2,100
November	28	SUNDAY.
November	29	2,060
November	30	2,041
TOTAL		51,683
AVERAGE		2,067

Columbiana County, State of Ohio, ss.
I, Louis H. Brush, publisher of The Salem News, swear that the above statement is true.

LOUIS H. BRUSH.

Sworn to and subscribed in my presence this 3d day of December,

JOHN E. ROGERS,
Notary Public.

...ng the valuable services rendered to Salem by the promotion of the ... & O. R. railway was that of ... George L. Wells, the constructing engineer of that road. Men of his ability and reputation are not numerous and their residence in any city is a decided asset. The untimely death of Mr. Wells, therefore, became not only a serious loss to family and friends, but a loss to the entire community as well. It was considered peculiarly fortunate that circumstances had made it possible for Salem to secure so capable a man to direct the affairs of the city's new waterworks department and now the problem of choosing a successor will be difficult. At home, in the office, in the railway or surveyors' camp he was universally loved and respected and though a man accustomed to deal with large affairs he was never too busy to be jovial and kind hearted, for that was as much a characteristic as was his keenness of mind.

The water famine which threatens Salem is no hint of what might happen in the future. It is a condition already here. That this serious situation is not generally recognized is apparent. Hydrants are permitted to run without regard to consequences on cold nights. This amounts to nothing less than crime, for it is showing an utter disregard for the rights of property owners, whose fire risk under such circumstances is great. Salem has never undergone the devastating effects of a great fire, but that is no assurance that she is immune. There are enough inflammable structures closely located in the business section that if once fairly started a conflagration would simply sweep the whole of the business and much of the residential section clean. That very possibility threatens this city every minute at the present time. If this means anything it certainly means that not only should there be absolutely no waste of water, but every effort should be made to conserve even in the most necessary uses.

The strongest points in Governor Harmon's message were those insisting on a more business-like system in the management of state funds making it more difficult to misuse them, and demanding an appraisement of all property in the state on the perfectly fair basis provided by the constitution. His taxation recommendations were particularly good and were, we believe, in harmony with the growing public sentiment on that subject throughout the state.

When the time comes for the taking of the census, every loyal citizen of Salem should do all in his power to see that Salem gets all the credit due her on Uncle Sam's official records. The population of this city has grown decidedly since 1900 and her manufacturing and other interests have expanded. Of course, there can be no padding of statistics, nor is such desired, but full credit is wanted.

The announcement from Washington that the census bureau is experiencing some difficulty in enrolling a sufficient number of enumerators to take the decennial census this year should inspire a lot of patriots to offer themselves on the altar of public duty. As the jobs will pay $60 and up for about three weeks' work the sacrifice will carry with it certain compensations.

If there is any further taint of wrong-doing in state affairs no stones are to be thrown in the way to discovery so far as the Ohio general assembly is concerned. The passing of the Ritter bill appropriating $20,000 to be used by the attorney general, without a dissenting vote, indicated a desire for a thorough probing. This action the people will applaud.

LURES HIS SON FROM BRIDE

Father Admits He Caused Husband of of a Week to Leave Woman in Cincinnati.

Cincinnati, Jan. 4.—Appealing to the police for aid in finding her husband, Mrs. Myrtle Schauch Brennan, a bride of less than a week, has declared that her father-in-law was instrumental in luring his son from her. Mrs. Brennan told the authorities her husband's father is the president of a manufacturing company of Chicago and is reputed wealthy. Young Brennan's declared intention of marrying her caused a breach between him and his father, and the young man came to Cincinnati to get work. Later he sent for her and they were married here December 21.

In Chicago the elder Mr. Brennan admitted that he had brought his son, James, away from his bride and further said that he would take steps to annul the marriage, as he said his son was only 19 and the woman 26.

Time to Act

Don't Wait for the Fatal Stages of Kidney Illness—Profit by Salem People's Experiences.

Occasional attacks of backache, irregular urination, headaches and dizzy spells are common early symptoms of kidney disorders. It's an error to neglect these ills. The attacks may pass off for a time but return with greater intensity. If there are symptoms of dropsy—puffy swellings below the eyes, bloating of limbs and ankles, or any part of the body, don't delay a minute. Begin taking Doan's Kidney Pills, and keep up the treatment until the kidneys are well, when your old time health and vigor will return. Cures in Salem prove the effectiveness of this great kidney remedy.

Mrs. T. B. Brothers, 120 West Main street, Salem, Ohio, says: "Doan's Kidney Pills improved my condition in every way. I was troubled for several months by intense pains through the small of my back and kidneys. The passages of the kidney secretions were also irregular and annoyed me greatly. Doan's Kidney Pills, which I procured from Bolger & French's drug store, gave me great relief and in return I take pleasure in recommending them."

For sale by all dealers. Price 50 cents. Foster-Milburn Co., Buffalo, New York, sole agents for the United States.

Remember the name—Doan's—and take no other.

Mine Workers' Convention.

The official call for the twenty-first annual convention of district six, United Mine Workers of America, has been sent out by the secretary. The convention will be held at Columbus, commencing January 11. The sixth district includes all of Ohio, and the convention will elect the officers of the state organization besides giving attention to other matters of business.

PILES CURED IN 6 TO 14 DAYS
PAZO OINTMENT is guaranteed to cure any case of itching, blind, bleeding or protruding piles in 6 to 14 days or money refunded. 50c.

Great Britan owns more than one-half of the world's ocean shipping.

FOR FEVERISHNESS AND ACHING
Whether from Malarious conditions, Colds or overheating, try Hicks' CAPUDINE. It reduces the fever and relieves the aching. It's Liquid—10, 25, and 50 cents at Drug stores.

General Debility

Day in and day out there is that feeling of weakness that makes a burden of itself.
Food does not strengthen.
Sleep does not refresh.
It is hard to do, hard to bear, what should be easy,—vitality is on the ebb, and the whole system suffers.
For this condition take

Hood's Sarsaparilla

It vitalizes the blood and gives vigor and tone to all the organs and functions.
In usual liquid form or in chocolated tablets known as **Sarsatabs.** 100 doses $1.

NEW ANIMAL IS DISCOVERED

Species of Fox Hitherto Unknown Is Found in Africa by Roosevelt Expedition.

Washington, Jan. 4.—A new animal has been discovered in British East Africa by the Smithsonian African scientific expedition, which under the leadership of Col. Theodore Roosevelt has been in that region securing specimens of fauna and flora for the National Museum of this city since late last April. The new animal, the first announcement of whose discovery has just been made at the Smithsonian institution, is a hitherto unknown species of otocyon to which officials of the scientific organization have given the specific name of virgatus. It is a small, carniverous animal, closely resembling a fox.

"Otocyon Rooseveltus" as a cognomen for the new animal would make an appropriate designation and one which would have perpetuated the name of the former president as the discoverer of the species, but the Smithsonian officials, perhaps, fearing the discoverer would object, decided to make its specific name virgatus, meaning striped.

A Wild Blizzard Raging
brings danger, suffering—often death—to thousands, who take colds, coughs and lagrippe—that terror of winter and spring. Its danger signals are "stuffed up" nostrils, lower part of nose sore, chills and fever, pain in back of head, and a throat-gripping cough. When grip attacks, as you value your life, don't delay getting Dr. King's New Discovery. "One bottle cured me," writes A. L. Dunn, of Pine Valley, Miss., "after being laid up three weeks with grip." For sore lungs, hemorrhages, coughs, colds, whooping cough, bronchitis, asthma, it's supreme. 50c and $1.00. Guaranteed by Bolger & French.

TRY THE SALEM NEWS.

H. TROTTER & CO.
Plumbing, Steam and Gas Fitting. Prices the lowest at
Carr's Hardware

VISIT US AT OUR NEW HEADQUARTERS.
Big line of Machinery and Implements. Cash paid for produce.
VOTAW, COPPOCK & WHINERY BROS.

POULTRY REMEDIES WE SELL AND RECOMMEND.
Conkey's Roup Remedy for Chickens.
Conkey's Cholera Remedy for Chickens.
Conkey's Lice Powder for Chickens.
Conkey's Laying Tonic for Chickens.
Pratt's Poultry Regulator.
Pratt's Animal Regulator.
Pratt's Lice Powder.
BOLGER & FRENCH.
Druggists.

Was This Your Xmas Dream?
If so come in and see how easy you can realize your dream.
Our Line is the Best.
Our Prices the Best.
Our Terms the Best.
Come and hear the Packard and Kroeger Pianos—worth the money.
C. M. WILSON

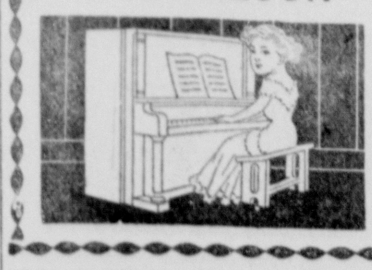

We are the exclusive agents in Salem for the celebrated
Pittsburg Jumbo Coal
The best and largest coal mined in the Pittsburg district.
Try it and be convinced.
Citizens Ice Co.
Both Phones. Prompt Delivery

NOBLEMAN'S SON A BANDIT

Chicago Safeblower Slain by Policeman Rightful Bearer of English Title.

Chicago, Jan. 4.—That Harry B. Featherstone, bandit and safeblower who was killed by a Chicago policeman while holding up a saloon New Year's morning, was the disinherited son of a noble English family was sworn to at the inquest into the robber's death, by his sister, Miss Emma Featherstonaugh, who declared that her brother was rightfully the bearer of the name Lord Featherstonaugh. Featherstone lived with his mother, sister and wife under the name of Featherstonaugh, but to the police he was known as Featherstone. His sister in describing the dead man's lineage said:

"My grandfather, Henry Bardiff Featherstonaugh, was the nephew and heir of the last baron of one of the oldest families in Essex, England."

QUARRYMEN BALK AT PAY CUT

One Thousand Strike at Amherst, Tying Up Northern Ohio Stone Industry.

Lorain, O., Jan. 4.—Dissatisfaction, smouldering for months, over wage scales and working hours in the stone quarries in the vicinity of Amherst, has crystallized in a strike of every man in the three largest quarries. More than 1,000 men quit work.

The big quarries affected are No. 6, owned by the Cleveland Stone Co., where 500 men are employed; the Ohio, employing 450 men, and the Malone, using 160 men. No. 9, the last quarry of the Cleveland Stone Co., and the Munisey Co.'s quarry, employing only a few men, so far have not been affected. The men out include cutters, machinists, firemen, chippers and all employes in all branches of the trade. The strike was brought about directly by notices posted of a 10 per cent reduction in wages.

Skin Eruptions
of the most distressing description yield promptly to the healing, soothing influences of Sabine's Curatine Oil. Cuts, Bruises, Burns, Flesh Wounds, Chappings, Chilblains, Frost Bites, Inflammation, need just the pain killing and healing properties of
Sabine's Curatine Oil
PHILLIPS DRUG CO., WARREN, PA.
For sale at 25c and 50c by
ALL DRUGGISTS.

We'll Save You Money
In a years Grocery or Meat Bill.
The best time to make the change is the first of the year. We insure prompt deliveries, the best goods and courteous treatment.
Harshman's
PROVISION STORE
99-101 B-Way Both Phones

Don't Fume, Fret and Fuss
Buy Flour and Mill-Feeds
of US and you will have good Bread and Cakes.
J. B. KAY, CITY MILLS.

PHOTO SUPPLIES
Cyko Paper and Post Cards
The best developing paper on the mafket. Try it. Everything photographic at
CROWTHER'S Studio
10 W. Main St. Salem. Ohio

Turkeys for New Years
Oysters, Sausage, Hams and good tender Meats.
E. G. VOTAW

FOR SALE.
Having decided to further improve and build on my property, corner Main and Lundy street, I will sell a Corner lot on Broadway and Race street, my residence at No. 113 Broadway, and rent a part of Nos. 120 and 122 Broadway. See
C. H. BETTS.

F. C. GEARHART,
Popular Priced Tailor
146 E. Main Street

ICE CREAM AND ICES
For all occasions promptly delivered.
CANDIES, FRUIT SODAS, AND HOT DRINKS, AT
WOLF'S CONFECTIONERY

Tetlow & Fults
Home Dressed Meats
Home Rendered Lard
Canned Goods
Tetlow & Fults
38 Broadway. Phones 92.

Special Sale
OF
Gas Goods
Still Continues
1-3 to 1-4 Off
J. W. Simpson
Main St. Opp. News

Coal! Coal
The new machine mined and cleaned coal is unequaled in this market. The rush is on. To insure prompt delivery send us your orders as far in advance as possible. Every customer is now a pleased one.
A. C. PALMER
Coal Yard—Lower Broadway.
Phones—Bell, 540; Col. Co. 415-K

Good COUNTRY Butter at BURTON'S MARKET.
Strictly Fresh Home Dressed Meats.
OYSTERS
Sauer Kraut, Hams and Eggs.
E. L. BURTON & CO.

We Don't Get a Chance
To speak to you face to face very often, so, perforce are compelled to take this long distance method of saying things.
Perhaps you are not quite satisfied with the quality of the coffee you are using, but, whether you are or not, we want you to know about the goodness of our
Concord Brand Freshly Roasted
COFFEE
25c Pound
We're provd of it because of the real coffee merit it possesses, and we know that you will agree that we have every reason to be proud of it. Phone us for a trial pound.
Tomlinson's Grocery
Cor. Main & Howard Sts.
Telephone 50

SALE OF SILKS
Commencing Wednesday Jan. 5th ending Jan. 15th.
20 to 50 per cent less
Our entire stock of silks, satins and silk and cotton mixtures go into this sale. Following are quoted a few of the prices:

	was	is
Black yd wide Poie-de soie............	$1.25	88c
Black yd wide Poie-de-soie............	1.65	$1.28
Black yd wide heavy corded silk.......	1.75	1.35
Skinner's yd wide guaranteed lining satin	$1.50	$1.18
Roolah silk 27 inches wide............	$1.25	88c

The above silk is a soft glossy silk with a rajah finish. It is an excellent silk to wear, and is one of the newest and most popular of weaves.
Colors, black, grey, navy, tan, green and brown, was $1.25 for 88c.
Waist and dress patterns in plaids, checks, stripes, small figures and mories.
According to style 1-4 to 1-2 less.
Silk and Cotton Mixtures
Shantung's, Rajah's and other silk and cotton waistings
1 lot, values 50c yd for 29c yd
1 lot, values 50c yd for 34c yd
1 lot, values 50c yd for 37 1-2 yd
Our stock of staple silks and satins such as yd wide black taffetas, colored taffetas, messalines, yard wide $1.00. Lining satins, wash silks and satins will be sold during this sale at 20 per cent off.
The BRIAN COMPANY

PRICES SLASHED.
Everything in our large stock of
Pyrographic Goods
Will be Sold at
One-Third off Regular Price.
THE SALEM HARDWARE CO.

Shoes of Quality all Moderately Priced
When customers come to our store they should feel first of all that "they are going to get full value for their money," second that our stock is composed of shoes made by honest manufacturers and finally that the comfort and style embodied in our shoes is all that can be desired.
McNeelan & Company

GRIDDLE-CAKE SEASON
This is griddle-cake season—just the time to use our Buckwheat Flour—the best griddle-cake timber you can find in a month of Sunday's. Graham Flour too: and Corn Meal, Wheat Germ—all our own manufacture.
The Foltz Milling Company
Bell Phone 533 Col. Co. 438

Don't Take Any Chances
Of losing your credit by allowing old accounts to stand too long, but if they get a little behind, borrow the money and keep them paid up. We will let you have most any amount on household goods, pianos, store or office fixtures, horses, vehicles or chattels of any kind and leave them in your possession and give you from one month to a year's time if necessary, in which to pay it back in small monthly payments.
Here are some of the terms of our new weekly payment plan, allowing 50 weeks in which to pay off your loan:
$ .60 is the weekly payment on a $25 loan.
$1.20 is the weekly payment on a $50 loan.
If you need money, fill out the following blank and mail it us. Our agent will be in Salem every Friday to make loans and will call on you.
Your name ....
Address, street and No..............................
Town ....Kind of security ....
Amount wanted ....
PRIVATE OHIO Loan Co. RELIABLE
Rooms 502 City National Bank Building.
Take Elevator. Phones—Stark 96; Bell 693. S. Market St., Canton, O.

SALEM NEWS 10 CTS. PER WEEK

AFTER GRIPPE
or any severe sickness

Vinol

IS BY FAR THE BEST STRENGTHENING TONIC.

We will supply it to any one with the understanding that if it does not do what we claim we will refund the money paid us for it.

FRANK F. TRIMBLE, Druggist, Salem.

Send Your Shirts and Collars to Us

We do them just right. No tearing or saw edges at this laundry. We call for and deliver orders.

Broadway Laundry
Phones 295

Just Received a Car Of New Kiln Dried

Corn

Specially Selected For Meal

Corn 75c Bushel

Salem Flour Mill
W. Main St. Geo. S. Foltz, Prop.

JUST NOW

Is a good time to have Natural Gas installed in your home. The low price of pipe makes it possible to have a service line nstalled at a rock-bottom figure. Our easy payment plan is still in force, and the small property owner will find it an added inducement.

The Natural Gas Co.
of West Virginia
34 Garfield Ave Both Phones.

Natural Portraits

When you have your portrait made here it's a natural one. Showing you at your best. An examination of the samples now on hand will convince you of the fact that our work is of the highest character.

The Curtis Studio

Skates and Sleds at

Carr's Hardware

Winona Gem

Flour

Is milled from the finest, healthy Wheat, containing all that is good in wheat. It is a pure rich flour of unrivaled quality.

Once tried, always used.
Every sack guaranteed.
Sold by all grocers.

WINONA MILLS

Is Your Horse Faulty Gaited?

If you have had trouble in having your horse properly shod, bring it to us. We take particular pains to correct any faults that pertain to shoeing. Tool dressing and general repair work

John N. Detwiler
McKinley Ave

TRY THE SALEM NEWS.

FROM PALACE TO POVERTY

American Wife of Assassinated Guatemalian President Now in Almshouse.

New Orleans, La., Jan. 4.—From a palace where she presided as first lady of the land to an almshouse refuge—such is the fate of Senora Alagera Barrios, widow of a former president of Guatemala. With an almost complete impairment of her vision, penniless and without means to earn a livellihood, Senora Barrios knocked for admittance at the Tuoro-Shakespeare almshouse here New Year's day. Her husband, Jose Maria Reno Barrios, was assassinated a short time after his accession to the presidency. Senora Barrios then went to Europe, where she remained for some time.

The fortune which she inherited from her husband was dissipated through mismanagement of those in charge of it, she asserts. For several months she has lived obscurely in New Orleans. Mme. Barrios before her marriage was Miss Algera Benton, a native of Virginia, but it was while living in New York that she met Gen. Barrios and married him when she was 14 years old.

Frederick Mullins returned to New Haven Monday night after spending the holidays with his father, F. J. Mullins, of Lincoln avenue. Mr. Mullins will resume his studies at Yale

---

Clifford Aiken has returned from a trip to the Pacific coast where he spent several weeks.

When the Liver is Out of Tune

the whole system is off the key—stomach upset, bowels sluggish, head heavy, skin sallow and the eyes dull. You cannot be right again until the cause of the trouble is removed. Correct the flow of bile, and gently stimulate the liver to healthful action by taking

BEECHAM'S PILLS

the bile remedy that is safe to use and convenient to take. A dose or two will relieve the nausea and dizziness, operate the bowels, carry new life to the blood, clear the head and improve the digestion.

These old family pills are the natural remedy for bilious complaints and quickly help the liver to

Strike the Key-note of Health

Sold Everywhere. In boxes 10c. and 25c.

COAL TO BURN

Order your coal from the W. L. Holwick mine. CASH PRICES AT MINE beginning December 27:

LUMP, PER BU..........6c
NUT, PER BU..........5c
RUN OF MINE, PER BU..5c
SLACK, PER BU..........2c

Orders filled promptly by the

The Allison, Zimmerman, Allen Co.
OPERATORS.
Bell Phones—492-J, 363-1-R, 363-3-R.

LUMBER
MILL WORK
MANTELS
ROOFING

SalemLumber Co.
DEPOT ST.

GUARANTEED RUBBER GOODS

Hot Water Bottles
Fountain Syringes
Bulb Syringes
Rubber Gloves
Rubber Sheeting
Rubber Tubing

PRICES WILL BE LOW

Bennett's
Drug Store

W. L. DOUGLAS $3, $3.50 & $4. SHOES
BOYS' SHOES $2.00 $2.50

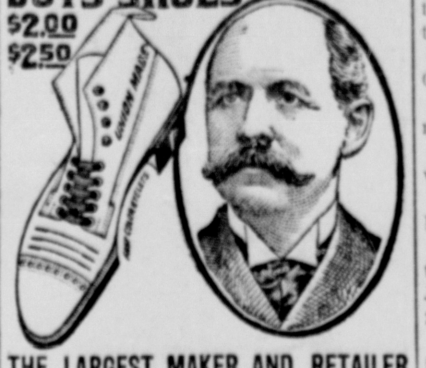

THE LARGEST MAKER AND RETAILER OF MEN'S FINE SHOES IN THE WORLD.

"SUPERIOR TO OTHER MAKES."

"I have worn W. L. Douglas shoes for the past six years, and always find they are far superior to all other high grade shoes in style, comfort and durability." W. G. JONES,
119 Howard Ave., Utica, N. Y.

If I could take you into my large factories at Brockton, Mass., and show you how carefully W. L. Douglas shoes are made, you would realize why they hold their shape, fit better, wear longer, and are of greater value than any other make.

CAUTION—See that W. L. Douglas name and price is stamped on the bottom. Take No Substitute. If your dealer cannot fit you with W. L. Douglas shoes, write for Mail Order Catalog. W. L. Douglas, Brockton, Mass.

—FOR SALE BY—

R. SPEIDEL & SON

IS SOUGHT FOR FRAUD

EX-TREASURER OF THE UNITED STATES IN HANDS OF LAW.

James N. Huston Faces Seven Indictments for Conspiracy and Overt Uses of Mails.

Washington, Jan. 4.—James N. Huston, formerly United States treasurer, has been indicted by the grand jury of the District of Columbia for conspiracy to defraud and for using the mails for fraudulent purposes. There are seven indictments, in the last of which Huston is made a co-defendant with Harvey M. Lewis, alias Henry M. Lewis, who was arrested at the request of the postoffice inspectors last September.

Mr. Huston had been president of the National Trust Co., with its main office in Washington, which advertised to guarantee stocks and bonds for new corporations in order to assure them a market value at the start. The indictment avers that Huston and Lewis, in furtherance of their alleged conspiracy, represented themselves to be officers and directors of various corporations which were in reality under one management and that they conspired to divert to their own use the money paid by companies and corporations seeking guarantees "without giving anything of value therefor."

The grand jury is of the opinion that the total amount of the proceeds of the alleged fraud amount to more than $40,000. It cites 15 overt acts of misuse of the mails. In the first indictment—that for conspiracy—the indictment names Samuel Graham, a wealthy Canadian broker, in connection with those of Lewis and Huston. In the second appears that of Everett Dufour of Washington, who is said to be a promoter.

United States Attorney D. A. Beker is expected to appear in court to ask the issuance of a bench warrant for Huston and to endeavor to procure the extradition of Graham through the state department. Huston is a native of Indiana and was chairman of the Republican state central committee of that state in the campaign of 1886. He was appointed United States treasurer by President Harrison.

Saved at Death's Door.

The door of death seemed ready to open for Murray Y. Ayres, of Transit Bridge, N. Y., when his life was wonderfully saved. "I was in a dreadful condition," he writes, "my skin was almost yellow; eyes sunken; tongue coated; emaciated from losing 40 pounds, growing weaker daily. Virulent liver trouble pulling me down to death in spite of doctors. Then that matchless medicine—Electric Bitters—cured me. I regained the 40 pounds lost and am now well and strong." For all stomach, liver and kidney trouble they're supreme. 50c at Bolger & French's.

A Civil Service Exam.

An examination for clerk and carrier will be held at the postoffice in this city on January 22, 1910.

Age limits, 18 to 45 years, on the date of the examination.

Married women will not be admitted to the examination. Unmarried women will be admitted to the examination, but are eligible for appointment only as clerk.

Applicants must be physically sound, and male applicants must be not less than 5 feet 4 inches in height without boots or shoes, and weigh not less than 125 pounds without overcoat or hat.

A Wretched Mistake

to endure the itching, painful distress of piles. There's no need to. Listen: "I suffered much from piles," writes Will A. Marsh, of Siler City, N. C., "till I got a box of Bucklen's Arnica Salve, and was soon cured." Burns, boils, ulcers, fever sores, eczema, cuts, chapped hands, chilblains, vanish before it. 25c at Bolger & French's.

MAHALA:
Gold Medal Flour saves worry.
HEPZIBAH.

MOSK

Mosk, Jan. 4.—Harve Woods and family went to Columbiana to attend the funeral of Ada Miller, who at one time lived in Mosk.

Cottage prayer meeting was held at Caven Cope's on Friday evening.

Linton Hall went to John Smith's near East Palestine, on Friday.

Robert Brierly and family dined with Harry Brierly on Christmas.

Sarah Howard dined with Hiel Hall's on Christmas.

The Lower children and families took dinner with their mother, Mrs. Jacob Kizer, on Christmas. About 25 were present.

Maria Haldeman dined with Daniel Blackburn's on Christmas.

Mr. B. C. Moore, of Youngstown, and J. C. Moore, of Columbiana, were at the old home on Sunday.

Walter Cooper's baby was taken with convulsion on Sunday and Dr Bloom, of New Waterfard was summoned. The baby is much improved.

Eva Raynols was shopping in Columbiana Wednesday.

Samuel Carter was in East Palestine Wednesday.

Walter Cooper was in Youngstown on Wednesday.

Abner and Anna Hall were calling on David Morlan's Thursday.

Lucinda Allmon was given a postcard shower on Christmas day, her birthday.

The Cause of Colds

Good Advice Regarding the Prevention of Coughs and Colds.

If people would only fortify and strengthen the system, the majority of cases of coughs, colds and pneumonia might be avoided. These troubles are frequently due to weakness, which produces a catarrhal condition of the mucous membrane, which is an internal skin of the body. When this skin is weakened it becomes easily infected with germs which cause many of the disease to which flesh is heir. Healthy mucous membranes are essential safeguards of the body's general health.

An excellent aid in the prevention of coughs, colds, pneumonia and such like infectious diseases, is a remedy that will prevent or cure catarrh.

We have a remedy which we honestly believe to be unsurpassed in excellence for the prevention of coughs, colds and all catarrhal conditions. It is the prescription of a famous physician, who has an enviable reputation of thirty years of cures gained through the use of this formula. We promise to make no charge for the medicine should it fail to do as we claim. We urge everybody who has need of such a medicine to try Rexall Mucu-Tone.

It stands to reason that we could not afford to make such statements and give you our own personal guarantee to this remedy if we were not prepared to prove the reasonableness of our claim in every particular, and we see no reason why any one should hesitate to accept our offer and try it. We have two sizes of Rexall Mucu-Tone, prices 50 cents and $1.00. Sometimes a 50-cent bottle is sufficient to give marked relief. As a general thing the most chronic case is relieved with an average of three large bottles. You can obtain Rexall Remedies in Salem only at our store—The Rexall Store. Floding's Phrmacy.

BOMBS WRECK A TENEMENT

Dynamite, Fired by Black Handers, Injures Several Persons and Terrorizes Many.

New York, Jan. 4.—Several persons were knocked down and shocked and a wild panic among 150 tenants was created when in an attempt by Black Handers to blow up a Christie street tenement house a quantity of dynamite was exploded under the first floor stairway. Great holes were ripped in the floor, near by walls were shattered and the whole building was shaken. Women and children screamed and ran madly to the street. Several persons in a grocery store on the ground floor were knocked down and injured, none seriously, however.

Threatening letters, demanding an aggregate of $8,000, had been received recently by the grocery firm of Giuseppi Gerisco & Co., which occupied the ground floor store.

Making Life Safer.

Everywhere life is being made more safe through the work of Dr. King's New Life Pills in constipation, biliousness, dyspepsia, indigestion, liver troubles, kidney diseases and bowel disorders. They're easy, but sure, and perfectly build up the health. 25c at Bolger & French's.

Austria is the country most lenient to murderers. A very small percentage of those convicted are executed.

A Traveling Salesman.

H. F. Beers, 617 Seventh avenue, Peoria, Ill., writes: "I have been troubled, so severely at times I could scarcely carry my grips. After using one bottle of Foley's Kidney Pills I have been entirely relieved, and cheerfully recommend them to all." Foley's Kidney Pills are healing and antiseptic and will restore health and strength. Bolger & French.

Read the Want Column. You will find it interesting.

Many, Many Thanks

To our many kind friends and patrons for their very liberal patronage during the past year and holidays.

We extend to all our best wishes for a most prosperous and Happy New Year for 1910.

TRIEM'S
MODERN OUTFITTERS.

Auction Sale Of FURNITURE

Commencing on Thursday at 12:30

We Will Sell at Auction All

Buffets Sideboards Dressers
Dining Tables Mission Clocks
Combination Book Cases
Go-Carts Baby Walkers

Walter Hole
Main Street John Post, Auctioneer

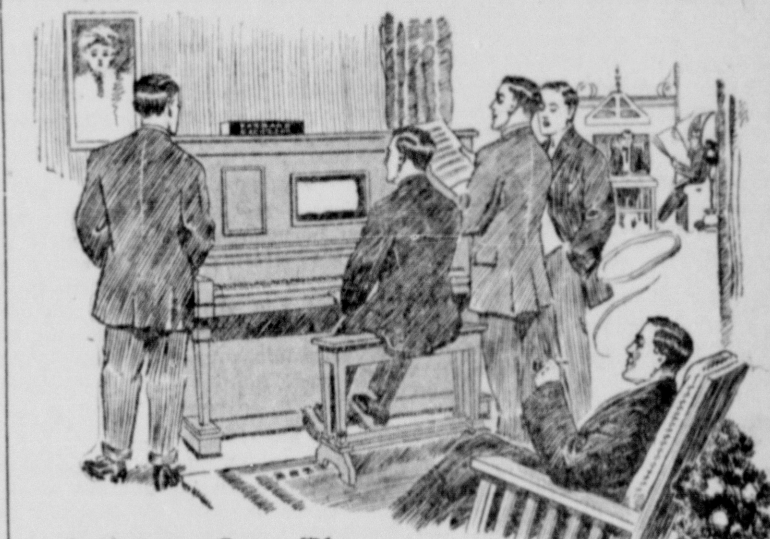

Anyone Can Play
Our Cecilian-Pianos.

THE FARRAND CECILIAN PIANO

IS MANUFACTURED complete in the factories of the Farrand Company who for over a quarter of a century have been producing musical instruments of the highest class.

The Farrand Cecilian is first a piano of unusual merit; the tone is rich, sonorous and sparkling; the action is a delight to play upon and the construction so solid and enduring it would seem that it would last forever. In short, it is an instrument that would please the most exacting critic.

The Cecilian Player concealed within the piano furnishes a device that enables anyone without previous knowledge of music to play the most difficult compositsions with all the technique and finish of an artist. No matter what kind of music you enjoy, the Cecilian will play it for you just when you want it and as you want it.

Is it not worth considering to have an instrument like this in your home?

Drop in our player department any time and let us show you the new 88 note model Cecilian Pianos.

Spring-Holzwarth Co.
ALLIANCE, OHIO
Reliable Dealers E. J. Shaffer Mgr. Piano Dept.

Sole selling agents for Steinway, Estey, Everett, Ellridge, Harvard, Cable and other high grade Pianos.

We Thank You

In this way we desire to express our appreciation to our many friends and patrons for making us a happy Xmas. And any present not entirely satisfactory we will gladly exchange with you any time during this week at

D. E. MATHER'S
BIG STORE

One Million Dollars

in assets. One of the strongest and safest institutions in Ohio.

The Equity Savings & Loan Company

of Cleveland, Ohio. Depositors' money loaned on First Mortgage security only, which earns them Five Per Cent on time deposits and Four Per Cent on demand deposits. Local depository with

HANNA & KRIDLER
34 East Main St.

READ THE WANT COLUMN.

The Salem Wall Paper and Carpet Company

SOCIAL and PERSONAL

Mrs. Alman Surprised.

A party of 16 young people, chaperoned by Mr. and Mrs. J. K. Stitt, took the liberty to walk into the Garfield avenue home of Mr. and Mrs. Holmes L. Alman without sending their cards in advance Monday evening, which caused some little surprise to Mrs. Alman. This unexpected visit was planned in honor of her birthday anniversary and proved to be the occasion of much merriment. When piano and vocal selections and games were cast aside with regret, a lunch pleased. A piano duet by Mrs. Alman and Miss Louise Burchfield was a rare treat. In behalf of the entire party of guests, Russell Courtney presented the hostess with a fine cut glass bowl as a memento of the occasion.

Chamberlain-Baird.

Announcement was made Tuesday of the marriage of Miss Estelle Chamberlain, daughter of Mr. and Mrs. Isaac N. Chamberlain, of Etna street, to Don Baird, of Canton, the ceremony having been solemnized on the New Year's evening at the home of the officiating clergyman, Rev. Wm. L. Swan, McKinley avenue. After spending Sunday with relatives here Mr. and Mrs. Baird left Sunday evening for Canton, where they have gone to housekeeping at 1403 Lawrence avenue.

The bride is one of Salem's popular young ladies, respected by many admiring friends. Her husband is engaged in the real estate business in Canton with his father, Major Frank Baird.

[illegible] Was [illegible]joyed.

[illegible] Joint installation of officers of Tre[illegible]ott post No. 10, G. A. R. and the W. R. C. held Monday evening in the post rooms was a very enjoyable occasion and well attended by members of the four patriotic organizations. W. G. Bentley acted as installing officer and after the work was completed, the ladies of the W R. C. served a pleasant lunch.

A program of speeches and music followed, Prof. Andrews giving a number of piano solos and songs and a feature of the evening being a song in German by Captain John F. Tescher.

Wedding Anniversary Surprise.

Three sled loads of relatives and relatives and friends went to the home of L. J. Nold on New Year's eve and gave Mr. and Mrs. Nold a surprise in remembrance of their twenty-fifth wedding anniversary. They went loaded with presents, oysters, cakes candies and a long list of good things to eat. After their greetings and salutations they took possession of the house and waited on Mr. and Mrs. Nold as bride and groom of twenty-five years ago. After the old year was gone and the whistles announced the new parties left with many good wishes for the future.

Baptist Brotherhood Prayed.

The annual event of the Brotherhood class of the Baptist church was the prayer meeting held in the church Monday evening. "Prayer" was the topic and especially for the coming special services and for the church. The attendance was good and the interest excellent.

The special meetings will not open with the national week of prayer but beginning January 17 the pastor, Rev. Herman Lang, will conduct services for one month during the last of which Rev. Mr. Baker, of Warren, will assist.

Mr. Woodruff Here on Business.

J. M. Woodruff, of Perry street, who with his wife has been spending the winter at West Palm Beach Fla., arrived in Salem Monday night and will spend two weeks here transacting business. Mrs. Woodruff is in good health and they have been enjoying the southland.

Astry Children's Xmas Celebration.

Little Mary Louise and Leonora Astry, children of Mr. and Mrs. Casper Astry, of McKinley avenue, celebrated Xmas on January 1. The home had been quarantined with scarlet fever and the little girls who were sick did not know of the passing of the day of good St. Nick so they had their Christmas festivities just a week later, after the house had been fumigated.

When Rubbers Become Necessary

And your shoes pinch, shake into your shoes Allen's Foot-Ease, the antiseptic powder for the feet. It cures painful, swollen, smarting sweating feet, and takes the sting out of corns and bunions. Just the the thing for patent leather shoes, dancing parties and for Breaking in New shoes. Many people cannot wear heavy stockings comfortably without shaking Allen's Foot-Ease into the shoes. Sold everywhere, 25c. Sample FREE. Address, Allen S. Olmsted, Le Roy, N. Y. Don't accept any substitute.

Vestrymen Held Meeting.

The January meeting of the vestrymen of the Church of Our Saviour was held Monday evening at the home of the rector, Rev. O. A. Simpson, of Broadway.

The reading of the minutes of the December meeting, ordering payment of bills and discussion of the welfare of the church occupied the members until they adjourned to meet the first Monday in February.

Public Installation.

A public installation of officers will be jointly participated in by the members of Philip Triem camp No. 43, Sons of Veterans, on Friday evening with the S. of V. auxiliary. The G. A. R. and W. R. C. have been invited to attend and an entertaining program will follow the work.

Commander F. W. Webster, of Trescott post, will act as installing officer.

French Class Resumed.

The French class of which Miss Anna May Tait is the teacher, met Monday evening at the home of Dr and Mrs. Paul Barckhoff, Broadway, and resumed their lessons after a holiday vacation. The five students have received their text books, "First Lessons in French," and are anticipating the work of the coming lessons.

Installed Officers.

Salem lodge No. 142, Knights of Pythias, installed officers Monday evening. On Wednesday evening there will be a special meeting of the U. R. K. of P. to prepare for the annual inspection of the company, which will be conducted by Col. Shem, of Alliance.

Second Term in Dancing.

Prof. J. A. Hawkins, of Mansfield, opened a second term of dancing lessons at Calumet hall Monday evening. Another class for beginners was formed and fancy dances to advanced pupils were begun. A large crowd of former pupils attended the after dance from 9 to 12.

Y's Gave Pantomime.

"Nearer My God to Thee" was given in pantomime by six girls at the Y's meeting Monday night in Red Men's hall. The attendance was excellent and all expressed appreciation of the program which also included readings by a number of the members.

Six O'clock Dinner.

A party of 25 relatives and friends of J. D. Woodworth enjoyed a six o'clock dinner Saturday evening at his Garfield avenue home in honor of his birthday anniversary. Mr. Woodworth was the recipient of many presents.

Ladies Aid With Mrs. Heacock.

The Ladies' Aid society of the Methodist chuch will meet with Mrs. Morris Heacock, of West Dry street on Wednesday afternoon at 2 o'clock.

All-Day Bakery.

An all-day bakery will be conducted by the ladies of Phillips' church, south of the city, in W. M. Hole's furniture store next Saturday.

Mr. and Mrs. Ralph Fawcett and family returned Monday evening from Charleston, W. Va. Mrs. Fawcett and children have been visiting there since Thanksgiving and her husband joined them for Christmas.

Mr. and Mrs. Harry Smith, of Mansfield, who have been spending a short vacation over New Years with Mr. Smith's brother, Ambler Smith, of this city, returned home Monday.

Mrs. I. D. Bailey has gone to Mannington, W. Va., where she will join her husband who located there several weeks ago.

Mrs. Mary Webb, of East Green street, who has been confined to her home for some time is reported to be improving.

Mrs. Mary Albert and daughter, Miss Grace, of Cleveland, are guests of Mrs. Margaret Peeples, of Penn street.

Clifford Maphis, of Jennings avenue, is spending a few days in Cleveland.

J. H. Campbell, of High street, is suffering from lumbago.

Miss Carrie Stiffler is confined to her home by illness.

John Camp went to Ravenna Tuesday on business.

L. S. Converse is in Chicago on a business trip.

NEW YORK CITY BANKERS MERGE

MORGAN, RYAN AND MORTON, IN LINKING TRUST COMPANIES, UNITE $150,000,000.

DIRECTORS APPROVE DEAL

Gigantic Triple Combination Follows the Recent Absorption of the Guaranty Trust Co. by the Morgan Interests.

New York, Jan. 4.—J. Pierpont Morgan, Thomas F. Ryan and Levi P. Morton have linked hands in New York in a trust company merger which unites resources of $150,000,000. It is a triple combination, bringing the Guaranty Trust Co., the Morton Trust Co. and the Fifth Avenue Trust Co., all of this city, under one head, with the title of the Guaranty Trust Co. The merger is perhaps the largest of its kind in the United States.

Directors Approve Merger.

Directors of all three companies met and informally approved the terms of the merger, which will be put in more definite form when another directors' meeting will be held and the plan ratified by the stockholders, although a formal vote on the matter will not be taken until later. Levi P. Morton, who is president of the Morton Trust Co. and the Fifth Avenue Trust Co., has consented to act as chairman of the board of the merged companies for which no president has been chosen. The name of Alexander J. Hemphill, vice president and acting president of the Guaranty Trust Co., has been mentioned for the position.

Great Move in Finance.

This move in finance follows the recent absorption of the Guaranty Trust Co. by the so-called Morgan interests, but upon just what terms the merger was made has not been disclosed. The Guaranty Trust Co. was organized in 1891 and has total deposits of more than $88,000,000. The Morton Trust Co., which was formerly the banking house of Bliss, Morton & Co., was organized in 1899. Thomas F. Ryan is vice president. Its deposits aggregate more than $45,000,000. Like the Guaranty Trust Co., its capital and surplus are $2,000,000 each. The Fifth Avenue Trust Co., founded ten years ago, is one of the better known uptown financial institutions. With a capital and surplus of $1,000,000 each, it has paid very large dividends of recent years. The capital stock of the new company will probably be fixed at $5,000,000, with perhaps a like amount for surplus. It is believed that the merger will involve large stock and cash dividends to the shareholders of the three companies.

HUMOR FROM OVER WATER

Some Samples That Seem to Disprove Englishmen Have No Sense of Wit.

We spoke last Sunday of the Pall Mall Gazette's funny column. Mr. C. E. Jerningham's "Maxims of Marmaduke" gives a more cheerful view of English wit and humor. Here are two or three samples:

"Almost every Englishman imagines he is moral because he objects to immortality—in others."

"He who is drunk in a first-class carriage has had a fit; he who has had a fit in a third-class carriage is drunk!"

"Man—a biped with prejudices—which he calls principles."

Here is a quotation from "Woman as a Work of Art":

"Since her return from the restorers at Homburg Mrs. B.—has, as we expected she would, greatly improved. We are now able to detect the delicate coloring and the eleborate workmanship which were before obscured by unnecessary varnish. In Mrs. B— the nation has secured an important example of the New York school. She possesses considerable freedom of style, but her middle distance is a trifle pompous."—Boston Herald.

Died at Infirmary.

Lisbon, Jan. 4.—John Deggs, aged 36, of Syracuse, N. Y., who sought shelter in the county infirmary two weeks ago, died today from tubercular pneumonia. He had been delirious since entering the institution. He will probably be buried at the infirmary plot.

SMALL BEGINNINGS SHOW BIG RESULTS.

Many great enterprises begin in a small way. Many a successful advertiser has begun by using classified advertisements in a modest way, either by advertiser or reader will These brought good returns, which enabled the business to be developed, and eventually larger advertisements were profitably used. Intelligent use of the little ads. in The Salem News prove profitable.

For HEADACHE—Hicks CAPUDINE.

Whether from Colds, Heat, Stomach or Nervous Troubles, Capudine will relieve you. It's liquid pleasant to take—acts immediately. Try it, 10c, 25c and 50c at drug stores.

SOPHRONIA: Your grocer has Gold Medal Flour. GENEVRA.

SALEM NEWS, 10c A WEEK.

Dispels the Cold

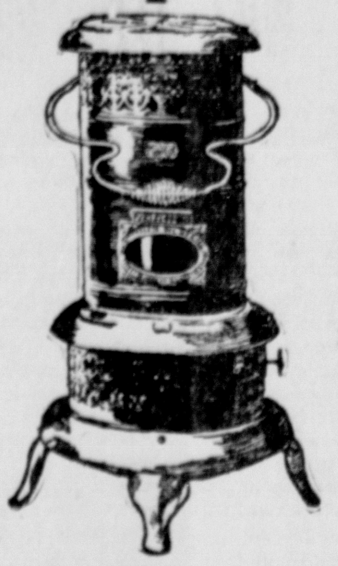

On the north side of the house where wintry blasts vent their fury—in the most exposed room—the transition from shivery cold to welcome warmth is quickly made by the use of the

PERFECTION Oil Heater

(Equipped with Smokeless Device)

Blizzards may rage, snows fly and tempests howl, but warmth and glow are within with the Perfection Oil Heater.

No smoke—no smell—no bother—just real convenience, cheery comfort and coziness. Cleaned in a minute.

Brass font (never rusts) holds 4 quarts—burns 9 hours.

Cool handle—easily carried about from room to room, anywhere. Because of the

Automatic Smokeless Device

you can't turn the wick too high—can't make it smoke—no odor while burning at full head. It is the most durable, efficient and simplest oil heater on the market. Various styles and finishes.

Every Dealer Everywhere. If Not At Yours, Write for Descriptive Circular to the Nearest Agency of the

THE STANDARD OIL COMPANY (Incorporated)

FILLER WILL PAY FOR SUPPORT OF CHILD

Lisbon, Jan. 4.—Frank Filler, of Salem, charged with the non-support of his infant child, plead guilty before Judge Hole yesterday afternoon. He was sentenced to the Mansfield reformatory but sentence was suspended upon Filler's agreement to furnish $2 a week for the support of the child.

SPECIAL MEETING OF LADY MACCABEES.

There will be a special meeting of the Lady Maccabees on Wednesday evening. Members are requested to attend. 2h

SEE US

WE MAKE A SPECIALTY OF WELL IMPROVED FARM AND CITY HOMES.

Modern House, Madison Ave...	$3.000
Modern Cottage, Sharp St...	$3,000
Double House, W. Main St..	$3,000
Modern House, 7th St......	$2,800
8 room House, W. Main St...	$2,500
Double House, Union St.....	$2,000
6 room House, W. Dry St.....	$1,900
7 room House, W. Dry St...	$1,500
5 room House, Sixth St.....	$1,100
5 room house, Rose St......	$1,000

We also have a large number of fine Farms on our list.

H. L. Slagle & Co.

Real Estate and Insurance.

Col. Phone. 450.

COAL

If you want the best coal in Salem for the money go to

J. B. McNAB'S

240 Depot St. Both Phones 96

Today's Wants

TOO LATE TO CLASSIFY.

FOR RENT—Five-room house on Sixth St.; gas for light and heat; inside closet; rent $10. Call Bell phone 253-R, or Col. 161. 2r

WANTED—To rent a good dairy farm; must have silo; not over 100 acres. Inquire "B," News office. 2r

FOUND—Sunday, on Chestnut St. a lady's watch. Loser may have same by describing property and paying for this ad. 2r

LOST—A rat terrier dog with black and white breast. Finder please return to Carr's hardware for the Winona hack. 2r

FOR SALE—At bargains. Heavy winter Caps and heavy Leather and Knitted Mittens, just the thing for teamsters, farmers and all men that work out, at 20 per cent off. J. Atchison & Son, the quality store. 2-1m

WANTED—Ladies to know that in addition to Men's Holeproof Sox, we carry Ladies' Holeproof Cotton Stockings at 35c a pair, $2.00 guaranteed box, and Lisle Stockings 50c pair guaranteed box, $3.00. Let us show you and explain the guarantee proposition. J. Atchison & Son. 2-1m

Good Reliable Furniture AT PATTON & ARBAUGH'S

No. 1 Main St.

GRAND OPERA HOUSE

NAT SMITH, MANAGER

ALL THIS WEEK

Keyes Sisters Stock Co.

TONIGHT

Folks up Wolf Creek

Prices 10c, 20c, 30c

Ladies 15c Tuesday Night

HIGHLAND THEATRE

TO-NIGHT

JUNE ROBERTS & CO.

PRESENTING THE

"Doll Makers Dream"

COMMERCIAL APPEAL

Nov. 2nd 1909

The skit, "The Doll Maker's Dream," by June Roberts and company, was very clever. The Doll-maker's flute playing, introducing old-time melodies, was a pretty bit. The singing and acrobatic dancing of "Dainty June," as the Parisian doll, is one of the best juvenile acts seen here this season and received several encores.

Globe ROLLER RINK.

C. E. TROTTER, Mgr.

Week January, 3rd

SKATING

TUES., THURS., SAT. AFT. & EVE.

LADIES FREE!

Including Skates.

TUESDAY & THURSDAY EVENINGS

ADMISSION.

Matinee.	Evening.
Admission 5c.	Admission 10c
Skates - 10c.	Skates - 15c

Pictures

Of Quality

There are many kinds and if you don't know come where you are assured of getting that kind.

Burt Leeper

47 1-2 Main St

Upstairs Opp. 1st National Bank

"HAYES' FOR LINENS"

La Vogue Coats

All our Winter Coats for Women and Children have lost Half the Price. That's a saving to you. A good time to buy. They're selling.

Mentor Underwear

Will make zero weather comfortable. Vests and Pants and Union Suits.

FURS

Some good desirable sets are here. The prices of course has made new homes for some.

ALBERT HAYES

McMILLAN'S BOOK SHOP.

50c BOOKS

For the long winter evenings. Big selection. East window. Office supplies. Blank Books. Diaries for 1910.

McMILLAN'S BOOK SHOP

A QUESTION

"Where can I invest my money where it will be safe and where I can have it when wanted, and yet have it bring me reasonable earnings while invested?"

Your money deposited with The Citizens Savings Bank & Trust Co. is safe, it earns you reasonable interest, and can be withdrawn when wanted, with interest.

YOU CAN BEGIN TODAY—ONE DOLLAR WILL DO.

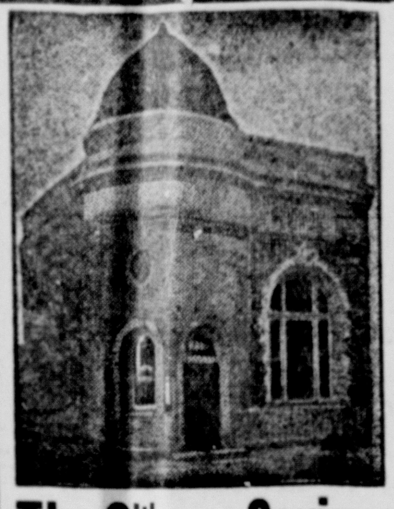

The Citizens Savings Bank & Trust Co.

SALEM, OHIO

OYSTERS

Extra Standards, quart................	30c
Oyster Crackers..................	3 pounds 25c
Scrapple..............................	4 pounds 25c
Rib Boil, pound.......................	6c
Home Made Pudding..................	10c

Home Made Bologna

Don't Forget the Bonds

Strohaker's Cash Market

Ordinance No. 91221 B.

To Regulate the Speed and Operation of Interurban Traction and Street Railway Cars in Certain Cases.

Be it ordained by the Council of the City of Salem, Columbiana, County, Ohio:

Section 1. The conductor and motorman in charge of each car within the limits of the City of Salem shall keep a vigilant watch for all teams vehicles and persons on foot, especially during the passage of parades or funeral processions and at times of congested traffic, either on the track or tracks or moving towards the same, and on the first appearance of danger to such team, vehicle or person, said car shall be stopped in the shortest time and space possible.

Section 2. Whoever shall violate the provisions of this ordinance shall be deemed guilty of a misdemeanor, and on conviction of the same shall be punished by a fine of not less than Five Dollars nor more than Twenty Five Dollars for each offense.

Section 3. This ordinance shall take effect from and after its passage and legal publication.

Passed this 21 day of December, 1909.

WILLIAM TURNER, President of Council.

Attest: JOHN E. SCOTT, Clerk.

Approved this 27th day of December, 1909.

ALBERT CARLILE, Mayor of Salem.

Published in Salem News Dec. 28, 1909, and Jan. 4, 1910.

Shirts Made to Order Right here in Salem

We are prepared to sell you the goods and make your Shirts just to your individual measurement from $1.50 up. Good material and excellent workmanship.

Clyde C. Dole.

Bell Phone 157:r 71 1-2 Main st.

Automobile Service FOR ALL OCCASIONS

THE AUTO CYCLE COMPANY.

MAIN ST.

Ask about rates for winter storage for autos.

MILLER MANURE PULVERIZER AND SPREADER

The result of 25 years of experience and study, has solid bottom, will work in winter as well as in summer. See them at

D. C. McCALLA'S, B-WAY

REAL ESTATE and INSURANCE

R. R. JOHNSON

Daily News Building

Everything in the line of

Spectacles and Eye Glasses

—and—

Spectacle Repairing.

C. V. SMITH

122 E. Main St. OPTICIAN

Why Not Start With

R. Speidel & Son

for your shoes and rubbers? We guarantee satisfaction and the lowest prices. Many lots of shoes at reduced prices. Come and see.

R. Speidel & Son

Broadway

BRAZILIAN BALM CURES CROUP in 10 Minutes

Physicians Use It. Druggist.

B. F. Jackson & Co., Indianapolis, Ind.

For sale by all Salem druggists.

BASEMENT BARGAINS

We have a few holiday left overs at half price and less. Better come soon if you want any:

Dolls Doll Houses Games
Mechanical Toys Animals, Etc
Aluminum Ware Tinware
New Boilers Granite Ware

Oriental Flour

The best all purpose flour milled. Don't pay fancy price for flour when you can get

Oriental Flour For
$1.50 for 1-4 bbl 75c for 1-8 bbl

Evaporated Peaches

We offer some extra fine Muir peaches at 10 cents pound special.

SAVE THE BONDS

The Oriental Co.
The Busy Store

You Should See

Our line of shoes for cold weather. The kind that will keep your feet dry and warm.

Not How Cheap, But How Good

EALY'S SHOE STORE WHERE THEY FIT U.

Few Changes in Oakland

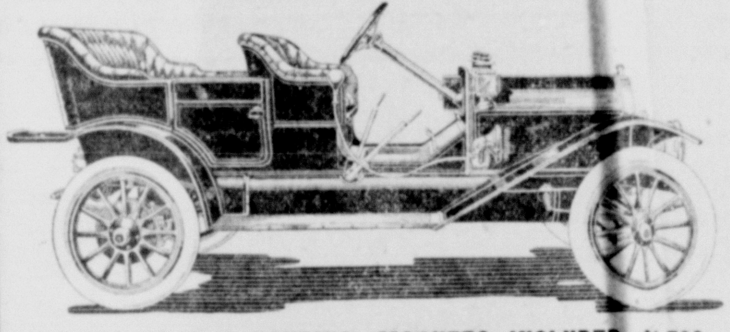

OAKLAND 40 H. P. TOURING, MAGNETO INCLUDED, $1.700

The success achieved by Oakland motor cars since their conception is attributed to the assertion that they have met every requirement demanded by their purchasers. By meritorious and consistent performance the good qualities of the Oakland "40" were at once recognized and the record made by this car during the season has been convincing proof of its worthiness. As a hill climber the Oakland "40" has proven itself efficient. As a contestant in numerous hill climbs, this car not only won in the class in which it was entered, but was victorious in the $3,000 class, and has taken the honors in the free-for-alls, defeating cars of higher rating and selling from $3,000 to $5,000.

For 1910 this model will not differ materially, except in refinement detail. Every improvement possible has been made, and among them might be mentioned a mahogany dash, which will take the place of the shroud (on the touring car); brake drums have been increased to fourteen inches in diameter; the oil tank will integral with the crank case; tonneau doors will have metal panels and aluminum moulding; the accelerator pedal has been placed between the clutch and brake pedals; the gasoline tank will have reserve compartment for two gallons, and there will be a sight feed on the oil pump.

In general appearance the finish of the car is all that could be desired, and this model deserves the fullest investigation by those contemplating the purchase of a car of the Oakland "40" type.

The Auto Cycle Co.
AGENTS SALEM AND VICINITY.

Teas & Coffees

Ask about SAN MARTO

We make a specialty of coffee. And by trying not to make too much on a pound, we therefore give you a better coffee for your money. One pound will convince you oof this at 15c, 17c, 18c, 20c, 25c, 30c and 35c a lb.

It would also pay you to try some of our fine TEAS. Selling them as we do we keep new fresh stock on hand all the time. Prices are 10c, 15c and 20c per Quarter lb. or 25c, 40, 50c and 75c per lb.

Country Butter..............34c lb.

Quart Cans Oysters, delicious..........35c Qt.
Fresh Country Lard..........16c lb.
Large California Prunes..........3 lbs. for 25c

J. Whinnery Lease
25 B-WAY.

READ THE WANT COLUMN.

LOCAL MENTION

Miss Ethel Ashman, of this city, has gone to Deerfield to visit with relatives.

Mrs. L. Z. Chin, who has zeen visiting her son in this city, returned to Berlin Center Monday.

Miss Clara Burton, of Massillon, is a guest at the home of Mrs. J. T. Brooks, Highland avenue.

Miss Grace Johnson returned Monday evening from a few days' visit with relatives at New Castle, Pa.

Mrs. Thomas Layden, of Yest Dry street, returned from Youngstown on Monday after a New Year's visit.

Miss Bess Edwards, of Warren, was the guest of Miss Dora Reynolds, of East Fourth street, over New Years.

Mrs. J. Carrier and daughter, Bertha, of Deerfield, arrived in this city Monday to visit Mrs. Bert Derr.

Mayor Richard Jones, of Sebring, was in Salem a short time Monday enroute to Lisbon on legal business.

Miss Mary Edwards, of Warren, was the guest of Miss Beulah Bates, of East Seventh street, over New Years.

Mr. and Mrs. Charles McCluggage have returned from a brief visit at the home of Mr. and Mrs. W. J. Wallace in Alliance.

Albert Silver started Tuesday morning for Port Deposit, Md., to re-enter Tome Military academy after the holiday vacation.

Mrs. Lulu McCorkle and Misses Florence and Edna Cisco, of Alliance, attended a skating party at the Globe rink Monday evening.

Joseph Ford returned to Cornell university, Ithica, N. Y., Tuesday afternoon, having spent the holidays with Salem relatives.

Prof. and Mrs. B. F. Stanton, of Ashland, Ky., who spent several days with Salem relatives, have gone to Ashland, O., to visit Mr. Stanton's relatives.

Mrs. Ida B. Cooper expects to leave the first of next month for Long Beach, Cal., where she will spend two or three months with her mother and daughter.

Mr. and Mrs. Newton Yates and son, Raymond, and Mr. and Mrs. S. W. Ramsey were entertained Sunday at the home of Dr. and Mrs. P. C. Ramsey, Alliance.

Miss Mamie Brennan, daughter of Mr. and Mrs. P. J. Brennan, of this city, returned to Beatty, Pa., Tuesday morning to resume her studies at St. Xaviers academy.

Wilbur T. Smith, who has been spending the holiday vacation with his parents, Mr. and Mrs. Ambler Smith, of this city, returned to Western Reserve Monday evening.

Miss Mabel Clark and Miss Dorothy Deming left Tuesday morning for Poughkeepsie, N. Y., to resume their studies in Vassar college after spending the holidays with their parents here.

Miss Frances Weisgerber, who has been spending the past month with her brother, H. W. Weisgerber and family, of Franklin avenue, left Tuesday morning for her home in Weyauwega, Wis.

Miss Avon Earley, of Jennings avenue, has resigned her position at the Brian company and will visit for several weeks in Alliance and Beloit before taking a course at the Salem Business college.

Chamberlain's Cough Remedy never disappoints those who use it for obstinate coughs, colds and irritations of the throat and lungs. It stands unrivalled as a remedy for all throat and lung diseases. Sold by all dealers.

BUCKS

Bucks, Jan. 4.—Ernest Groff and family returned home Friday after a two weeks' visit with Orrville relatives.

Miss Lucinda Mason, of Mt. Union, is spending her holiday vacation with home folks.

H. J. Whinery, of Pittsburg, visited Saturday at the home of M. B. Votaw.

Miss Lela Phillips is visiting at Salem.

Mrs. J. Stoffer is visiting Leetonia friends.

Joe Gruber returned to Columbus Monday after a two weeks' visit with home folks.

Joseh Whinery, of Damascus, visited friends here Saturday.

Geo. Bricker, of Salem, visited his mother here Sunday.

Joe Votaw, of Salem, spent Sunday with home folks.

Wm. Baker and wife, of Winona visited Sunday at the home of I. O Weaver.

Mrs. Amelia Bricker spent New Year's day with Lisbon friends.

Fred Baker and family visited Friday at Dungannon, at the home of A. Kenmuir.

Mrs. Bertha Caldwell has returned home after spending the holiday week with Wellsville relatives.

The busiest and mightiest little thing that ever was made is Chamberlain's Stomach and Liver Tablets. They do the work whenever you require their aid. These tablets change weakness into strength, listlessness into energy, gloomliness into joyousness. Their action is so gentle one don't realize they have taken a purgative. Sold by all dealers.

GEORGIANA:
I don't like your cook book—it doesn't recommend Gold Medal Flour. IMOGENE.

YOUR LAME BACK WILL FEEL FINE

The most effective and harmless way to cure backache and regulate out-of-order kidneys, or end bladder trouble, is to take several doses of Pape's Diuretic.

You will distinctly feel that your kidneys and urinary organs are being cleaned, healed and vitalized, and all the miserable symptoms, such as backache, headache, nervousness rheumatism and darting pains, inflamed or swollen eyelids, irritability, sleeplessness or suppressed, painful or frequent urination (especially at night) and other distress, leaving after taking the first few doses.

The moment you suspect any kidney or urinary disorder, or rheumatism, begin taking this harmless preparation as directed, with the knowledge that here is no other medicine, at any price, made anywhere else in the world, which will effect so thorough and prompt a cure as a fifty-cent treatment of Pape's Diuretic, which any druggist can supply.

Your physician, pharmacist, banker or any mercantile agency will tell you that Pape, Thompson & Pape, of Cincinnati, is a large and responsible medicine concern, thoroughly wortny of your confidence.

Don't be miserable or worried another moment with a lame back or clogged, inactive kidneys or bladder misery. All this goes after you start taking Pape's Diuretic, and in a few days you feel and know that your kidneys, liver and urinary system are healthy, clean and normal, and all danger passed.

Accept only Pape's Diuretic—fifty-cent treatment—from any drug store—anywhere in the world.

PREDICTS GIGANTIC STRIKE

Head of Switchmen Says General Tie Up in Northwest Will be Called at Once.

Minneapolis, Jan. 4.—President Frank T. Hawley of the Switchmen of North America has just made the following announcement: "There will be a general strike of the organization in the railway division of the American Federation of Labor in the northwest this week. I am making a prediction. Announcement of the real opening of hostilities must come from President Perham who is in Washington, but this is what I believe is going to happen."

In view of the fact that a strike vete has been in progress in the northwest and that most of the returns have been received, President Hawley has undoubtedly shaped his announcement accordingly, say those on the inside.

HOLD WOMAN AS A VAGRANT

Police Arrest Distiller's Sweetheart When She Tries to Obtain His Release from Sanitarium.

Cincinnati, Jan. 4.—A dramatic turn to the contest over Harry Rheinstrom, a wealthy young distiller, who was sent to a sanitarium recently on account of his infatuation for Edna Loftus of New York, came when Miss Loftus and a woman companion were arrested as vagrants, at the behest of Rheinstrom's mother.

This development in the case occurred shortly after Miss Loftus arrived in court and procured a writ of habeas corpus for Rheinstrom's release from the sanitarium. The young woman became hysterical when arrested and professed that she was penniless. She said that she was the object of persecution, because she was a Gentile. Later she and her companion were released on $2,000 bond.

CASTORIA
For Infants and Children.
The Kind You Have Always Bought
Bears the Signature of Chas. H. Fletcher.

LETTERS TO THE NEWS

Weather Philosophy.

Editor News—An old, old lady was in one of the uptown stores New Year's day and heard a man complaining about the approaching thaw, so she said, "what's the use of grumbling? Take things as they come and be glad you are living." Then, after a pause, she said to the storekeeper, "we all have our trouble, but my granddaughter gave me the best lesion about trouble that I ever had." "Is that so?" politely asked the merchant. "And what was that?" "Why my granddaughter said, If all the troubles of all the people of all the world could be put in one place and wrapped up in packages and labeled, you would walk right in and take up your own package. And" continued the grandma, with a wan smile, "I guess she was pretty near right."

MAN ABOUT TOWN.

WILD BEASTS BECOME PLAGUE

Enforcement of Japanese Edicts Leaves Koreans at the Mercy of Jungle Prowlers.

We learn from the Jiji that as a result of the prohibition against the carrying of firearms by Koreans, and also against the importation of rifles, fowling pieces, and ammunition from Japan, with a view of preventing the insurgents obtaining further supplies of arms and ammunition, the hunting of wild game in Korea has been entirely stopped. In consequence a rapid increase in the number of wild beasts is taking place, and tigers and wolves are being constantly met with in the fields in the interior, thus rendering traveling in these parts extremely dangerous. The havoc wrought by tigers is particularly evident in Ping-au province, where no less than 33 persons have been atacked by these animals lately. At one place a tiger entered the house of a farmer and killed a baby. The authorities in Korea are becoming alarmed at the rapid increase in the number of wild animals, and have made niquiries of the zoological department in the College of Science in the Tokio Imperial university regarding the best means for the destruction of tigers and wolves.

Prof. Andrews is ready for business. Headquarters, Wilson's jewelry store; studio, Christian church. 303j

Use Trimble's
Hand and Face Lotion
Fine Line
Hot Water Bottles.
Grip, Cough and Cold Remedies.

Frank F. Trimble
Reliable Druggist

WE HAVE THE FOLLOWING REAL ESTATE FOR SALE.

7 Roomed modern slate roofed house on E. High St..........$2500
8 Roomed house on McKinley Ave.; fine lot; house not in good repair; a fine investment at 2500
6 Roomed slate roofed house on East 4th St. 1600
A 69½ acre farn 5 miles north of Salem; excellent soil...... 4300
A 56 ½ acre farm 1 ½ miles from Leetonia, fine buildings.. 5100

BOONE & CAMPBELL

12 B-Way. Ground Floor. Money loaned against Real Estate. Both Phones.

NOTICE !

I have removed my tin shop from rear of Manila block to 374 Ellsworth avenue.

Geo. Obenour

SPECIAL SALE
OF
Ladies' Chamois
AND
Felt Vests

the FROST QUEEN quality
25% off while they last.

Don't miss this opportunity—Come Today.

FLODING'S DRUG STORE.

SALEM'S SHOPPING CENTER

The January Clean-Up Sale Is Under Full Headway

Closing out and cleaning up all winter stocks; Coats, Suits, Capes, Skirts, Dresses, Waists and Furs have had the prices knocked from under them until they have fallen far below the original mark.

Today We Put Into the January Clearance Sale the Following:

Men's heavy fleeced shirts and drawers 50c value 35c
Men's heavy all wool shirts and drawers $1 value 69c
Boys' extra heavy fleeced shirts and drawers 25c value 15c; 35c values 25c
Misses' white and grey fleeced vests and pants 25c value 15c; 35c value 25c

Great Hosiery Event

We have just closed the agency for the sale of "WEARFOREVER" Hose for women and children. This is a lisle thread hose of medium weight, linen heel and toe and are sold in boxes of one-half dozen pairs (with a six month's guarantee) and retail at $1.00 a box. If for any reason the hose prove defective, you have only to return them to us and we will give you a perfect pair in exchange. Less than six pairs the price is 25c a pair, without guarantee.

To introduce this Hose to Salem Shoppers we shall on Saturday Morning January 8th, give away absolutely free one hundred pairs of these hose to the first one hundred women who present the necessary coupon in person properly filled out.

In the **Friday Evening Issue** of this paper in this space will be found the coupon you are to cut out, sign and present in person. Watch for it. Don't overlook it and be here Saturday morning at 9 o'clock. If you are among the first one hundred women a pair of hose is yours for the asking.

The Converse Co.

Special Prices for Ten Days Only

Christmas Stationery and Calendars at Half Price. Pictures and Fancy Goods at Cut Prices.

Blank Books

A complete line of Blank Books in Stock. From a Tablet to 1000 Page Blank Books. We carry a full line of John C. Moor's Loose Leaf Blank Books. Blanks for every business office supplies.

Peloubet's Notes on Sale Here.

I. D. & J. H. CAMPBELL.

The First of the Year

Is a good time to make new or additonal banking connectons.

During its entire history this bank has confined it's activities to legitimate business transactions, pursuing a straight forward conservative banking policy. Your account will be appreciated whatever it's size.

The Farmers National Bank

Begin the New Year right, Trade Here.

C. E. Trotter
Cash Grocer Both Phones 248

Chuck Roast	10c lb
Flat Rib Boil	6c lb
Porterhouse Roast	12½c lb
Rump Roast	12c lb
Pork Roast	16c lb
Pork Chops	18c lb
Round Steak	13c lb
Sirloin Steak	16c lb
Porterhouse Steak	18c lb
Tenderloin Steak	20c lb
Sausage	15c lb

Sealshipt Oysters
Home Made Mince Meat

Fire District Numbers

For use of our subscribers are now ready. Get one at the office for your telephone.

Columbiana County Tel. Co.

Suits and Overcoats

satisfaction guaranteed. Cut, made and fit right here at home.

Cleaning, Repairing and Pressing, neatly and promptly done.

WM. WEBER. 12 1-2 Broadway
Over Boone & Campbell's

SALEM NEWS, 10c A WEEK.

TAFT WILL MAKE CHANGES IN BILL

HIS SPECIAL INTER-STATE COMMERCE LAW MESSAGE TO CONGRESS IS DELAYED.

RAILROAD PRESIDENTS LEAVE

Nation's Chief Executive Says Changes in Bill Are "Mere Matters of Phraseology" and "Mere Verbal Changes."

Washington, Jan. 4.—After the conference with the six railroad presidents President Taft said he would delay the submission to congress of his special interstate commerce law message for two days. It was booked for Thursday and will now be transmitted Friday, unless more protests bring other changes. The section of the message dealing with trusts will go to congress Thursday.

In the meantime certain changes will be made in the message, and in the Taft bill, which were demanded by the railway presidents in the conference. 'President Taft himself is authority for this. He said that the changes were "mere matters of phraseology," and "merely verbal changes." The six railroad presidents said nothing at all. They went grinning back to their special cars with the air of men who have done a good day's work. The grin was naturally most marked on the face of President Brown of the New York Central lines. One of the "verbal changes" was to legalize the control of the West Shore and the Nickel Plate lines by the New York Central system.

Want Commerce Court.

As message and bill now stand, after revision by railroad attorneys and the railroad presidents, they call for (1) a commerce court, with plenary powers, from which only constitutional questions may be carried to the supreme court. Both the insurgents and the railroad presidents growl at this. (2) Regulation by the interstate commerce commission of future issues of stocks and bonds by railroads, approved by the insurgents and naturally not overly popular with the railroads, although the latter think they probably must stand for it. (3) Prohibition of a road owning stock in a competing road unless it already owns more than a majority of the stock.

The Taft bill, as drafted, had "80 per cent or more of the stock," instead of "a majority." President Brown explained that [illegible] Vanderbilt lines [illegible] majority of the stock of their competing lines, the West Shore and Nickel Plate, but not 80 per cent of their stock. He explained that a compulsory divorce of the Vanderbilt system from these lines would upset the whole business world and would be a bad thing all around. President Taft readily made the change.

Shipper to Select Own Routing.

The fourth main feature of the Taft bill permits a shipper to select his own routing for the goods he shipped, which the railroads contend will prove a nuisance to them without benefiting the shipper. The fifth point of importance is a provision that the agent of a road must furnish a written answer in reply to questions on rates, such answers to cover joint rates. This, again, the railroads claim, is a matter of administrative annoyance which will profit no one. From this small administrative side President Taft seems to have succeeded in annoying the railroads with his bill. For his failure to urge their valuation and the logical development of the Roosevelt interstate commerce commission, President Taft has angered the insurgents also.

MANY COAST GUARDS MUTINY

Refuse to Take Long Hike on New Year's Day and Guardhouse Is Filled.

New London, Conn., Jan. 4.—Seventy-six of the 84 members of the One Hundred and Thirty-first company, coast artillery, U. S. A., stationed at Fort H. G. Wright, Fisher's island, have been placed under arrest for refusing orders to take the 15-mile hike on New Year's day.

The mutineers, it is alleged, followed the example of some of the noncommissioned officers in rebelling against the long march on the first day of the new year, and Col. John Rafferty, in command of all the adjacent island fortifications, has had all the soldiers imprisoned that the limited guardhouse will accommodate, while the others are under surveillance in the garrison under heavy guard.

Confesses to Murder.

Kansas City, Mo., Jan. 4.—Nail McColg, the Falls City, Neb., restaurant keeper, who was found murdered in a desolate place in the outskirts of Kansas City, Kan., ten days ago, was killed for his money. Ward Mower, a cook, arrested at Falls City and brought here, has confessed that he had decoyed McColg across the line where he was murdered and robbed by two other men. Mower said that the two men and a woman tried to drug McColg on the Missouri side before he was lured onto Kansas soil.

D. O. Mills Is Dead.

San Francisco, Jan. 4.—D. O. Mills is dead at Millbray, his country home Darius Ogden Mills was one of the best known bankers and philanthropists of the country. His death was due to heart failu[illegible]

SPECIAL SALE

OUR Semi-Annual Special Sale now going on. The marvelous success of our Semi-Annual Clearance Sales shows the confidence the people of Salem and vicinity have in our advertising which is always truthful never exaggerated. Put us to the test. While our business was better during the fall season than ever before, we nevertheless have left over a good assortment of Suits, Overcoats &c., which good judgment says "get rid of." Only one way to do it "Price." In order to do it and do it quick we have divided our entire stock of

MEN'S & YOUNG MEN'S SUITS and OVERCOATS

Into Four Prices. NOTHING RESERVED. Come early and get the best selections.

Clothing of Merit at Big Reductions

LOT NO. I.—All our best Hand Tailored Suits and Overcoats, better than the average tailor-made which sold for $22.00, $25.00, $28.00. SALE PRICE.............. **$17.90**

LOT NO. 2.—All our $18 and $20 Suits and Overcoats which have been our big sellers; dressy garments in all wool worsteds, cassimers, serges, Etc. SALE PRICE.......... **$13.90**

LOT NO. 3.—All our $12 and $15 Suits and Overcoats, well made garments which have always been excellent values at above prices SALE PRICE................ **$9.90**

LOT No. 4.—This lot comprises Odds and Ends, all small sizes, better material than you can get in same price suits today. Original price from $10 to $2[illegible] SALE PRICE............... **$3.90**

IF YOU CAN WEAR A SMALL SIZE DON'T MISS SEEING LOT NO. 4

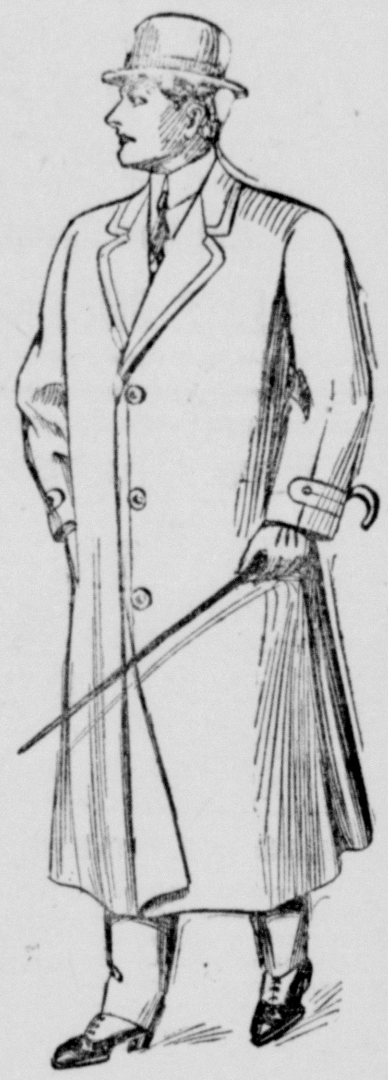

Men's Underwear

50 Doz. men's gray fleeced underwear, the 50c kind. SALE PRICE...................... 38c

One lot ribbed wool, a great garment. Bought to sell at 75c. SALE PRICE..................... 50c

All Fancy Sweater Coats 25 Per Cent Discount

A Good Canvas Glove 5c

Raincoats

Its a little cold to talk raincoats but it will pay you to buy one now for later on.

25 Per Cent Discount

From our Already Low Prices

Men's Dress Shirts

100 dozen Quaker and Arlington dress shirts in percales and madras. They have been bargains at 50c, 75c, all go at..... 41c

Odd Trousers

Just the time of year when you probably need a pair to tide over with your coat and vest. All the newest patterns, all the the newest cuts

25 Per Cent Discount

on all except Jeans.

Bargains

ALL OVER THE STORE.

The best chance of the year to save on fine, stylish

Boys' Clothing

There's a grand shake-up going on in our Boy's Clothing Department; a grand clean-up should say as every suit and overcoat has been ordered to go. Every garment suffers a big reduction. Fully one-half the suits are just right in weight for early spring wear.

All Knicker Suits

Norfolk & Double Breasted Styles

Made of nobby all wool cassimers and cheviots

25% Discount

From Our Already Low Prices

Any Straight Pants, suit materials just as good as the knickers, SALE PRICE just **ONE-HALF**

Knee Pants

The straight kind (except corduroy) original price from 50c to $1.00.

Sale Price 39c

Every Article Marked in Plain Figures and Genuine CASH REDUCTION from the Marked Price.

Select any of the goods mentioned above, look at the ticket and pay for them at the advertised price. The winter is just commencing. This opportunity comes at the right time. Be wise and come early as you will get the best selection. None of these goods can be duplicated at these prices. Bring this bill with you, (Be From Missouri) and make us show you.

THE SMITH-ECKSTEIN COMPANY.

SALEM, OHIO

Good Music Assurred.

It has been announced that Prof. Andrews, of Salem, will furnish music at the Thursday afternoon session of the farmers' institute at Damascus. The musical numbers at this institute promise to be exceptionally good as Prof. and Mrs. Runkle, of the Mt. Union college department of music are on the program, also.

MOTHER'S FRIEND

A LINIMENT FOR EXTERNAL USE.

Cheerfulness and a bright disposition during the months before baby comes, are among the greatest blessings a mother can bestow upon the little life about to begin. Her happiness and physical comfort will largely govern the proper development of the health and nature of the child. Mother's Friend contributes much to the mother's happiness and health by the relief and mental comfort it affords. It is a liniment composed of penetrating oils and medicines which lubricate the muscles and tendons of the body, soothe the swollen mammary glands, cause a gradual expansion of the skin and tissues, and aid in the relief of nausea. The regular use of Mother's Friend greatly lessens the pain and danger when baby comes, and assures a quick and natural recovery for the mother. Mother's Friend is sold at drug stores. Write for our free book, containing valuable information for expectant Mothers.

THE BRADFIELD CO., ATLANTA, GA.

WANT COLUMN

WANTED.

WANTED—A position by young lady experienced in housework; can furnish references. Inquire 104½ Broadway. 1r

WANTED—To rent about four unfurnished rooms, with modern conveniences, by middle aged man and wife. References furnished. Address lock box 174, city. 298tf

HELP WANTED—MALE

WANTED—Young men to learn automobile business by mail and prepare for positions as chaffeurs and repair men. We make you expert in ten weeks; assist you to secure position. Pay big; work pleasant; demand for men great; reasonable; write for particulars and sample lesson. Empire Automobile Institute, Rochester, N. Y. 307j

HELP WANTED.

WANTED—Boys and girls everywhere, who are willing to hustle after school and Saturdays. See Mrs. Long, 140 East Main St., any day but Monday. 1r

TWO MACHINISTS WANTED—None but first-class workmen need apply. Address, News office. 1r

WANTED—An assistant bookkeeper; one familiar with the iron and steel business preferred. Address, Drawer D, Leetonia, Ohio, stating age, experience and salary desired. 1r

WANTED—A cook at once at Cleveland cafe. Need not apply without experience. 303tf

STENOGRAPHERS WANTED—We cannot supply the demand. Several places open now. Salem Business College, Salem, Ohio. 113tf

LOST.

LOST—Wednesday, a pair of nose glasses, between Vine and Garfield on McKinley avenue. Finder please leave at 26 Newgarden St., or Col. Co. telephone office and receive reward. 307r

FOUND.

FOUND—The old reliable transfer company can take care of all cab and baggage business in Salem; we want your business; call 113 or Salem Transfer. W. F. Webber, mgr. 89tf

FOR SALE.

FOR SALE—Empty boxes and barrels, all sizes. Call at Nos. 2 and 4 Depot street. 307r

PRIVATE SALE OF HOUSEHOLD GOODS at No. 60 Depot street, on Saturday, Monday and Tuesday. Mrs. Ada V. Barr. 307r

TRY THE SALEM NEWS.

FOR SALE.

FOR SALE—A pool room and bowling alley; good business. Inquire News office. 1r

ROOMS FOR RENT.

FOR RENT—Room, with privilege of board; centrally located; all modern conveniences. Call either phone 223. 1tf

FOR RENT—Four rooms, unfurnished, with gas for light and heat. Inquire at 138 South Union St. Bell phone 517-J. 1r

FURNISHED ROOM FOR RENT—Nicely furnished room with bath, gas and all modern conveniences, centrally located and near city street car line. Call Bell phone 302—J. 293-tf

FOR RENT—Furnished rooms for gentlemen; centrally located; bath and all modern conveniences. Inquire B, News, or Col. phone 429. 91tf

MISCELLANEOUS.

MILK TESTING—If you have cows you should have them tested with the Babcock tester. I will test every Friday at 3 p. m. Charges reasonable. Samuel Hilliard, stop 5, on Y. & O. R. Bell phone 174-1. 307r

HOME BAKERY—I am now prepared to bake and deliver home-made bread, pies and cakes. Everything fresh, pure and clean. Shop 32 Walnut St. Leave your orders. Charles Holk. 304-1m

HAIR MAKING, switches, puffs, wigs, etc. Cassie Green, 66 N. Howard St. 220tf

Call at Heaton & Sheehan's Office for list fine HOUSES on East Fifth street. Modern 8-room dwelling on Franklin avenue. Fine little home on E. High st. $2100 Comfortable home on Cleveland avenue $3000.

Insurance, Bonds, Loans,

Small Farms

22 acres, 6 room slate roof house, barn; 18 acres tillable, 20 acres coal, mine in operation, employ 8 to 10 miners in coal season, miner's and wagon scales, mule and all bank equipment go with place, bank has natural drainage, always demand for coal; 5 minutes walk from Y. & O. Street car line; here is a bargain for you, price only $2000.

28 acres, good buildings, 4½ miles from Salem, price $1100.

8 acres adjoining city limits, on street car line, $2700.

O. J. Astry

REAL ESTATE
FIRE INSURANCE
We have a large list of Real Estate for sale.
Brady & McCurdy Masonic Block.

Buy a Home

31 acres, two minutes' walk from the Stark Electric R. R.; house of 8 rooms; bank barn 44x48; wagon house 24x30; poultry house 12x30. This is a great bargain. Price..... $3,500
58 acres, 5½ miles southwest of Salem; good ground; splendid house; fair barn; plenty of fruit. Price..... $3,500
30 acres, 4½ miles southwest of Salem; fair buildings; good land: nice location. Only..... $2,500
30 acres, 1½ miles northwest of Salem; good buildings and good land; spring water in pasture. Only..... $3,000
80 acres, 4 miles south of Salem; house of 9 rooms and bath, finished in hardwood; excellent cellar; large bank barn and horse barn; running water. A great bargain at..... $8,500
54½ acres, 5 minutes' walk from Y. & O. R. R.; house of 7 rooms; good barn; excellent soil. Price..... $5,000
Nine-room modern house on McKinley avenue; good barn; lot 100x187. Price only..... $5,000
New modern house of 4 rooms and bath, on E. Sixth street, finish in natural wood; lot 50x140; sewer and paving paid for.... $1,950
Almost new 4-room house, on Liberty street; on easy terms. Price..... $1,200
New modern home on East Fifth street..... $2,500
New modern home on East Seventh street..... $2,350
New modern home on East Seventh street..... $2,700
Good home on East Sixth street; easy terms..... $1,850
New cottage of 6 rooms, on Etna street..... $1,950
Almost new modern house of 8 rooms on Park street; good barn. Price reduced to..... $3,000

Hanna & Kridler
34 East Main Street Phones 115

FOUR DIE FIGHTING BLAZE

Milwaukee Men, Stationed Under Wall of Burning Plant, Perish When It Falls.

Milwaukee, Wis., Jan. 4.—Fire in the Milwaukee plant of the American Bridge Co. caused the death of four firemen, who were buried under a falling wall. The property damage will aggregate $250,000. Several firemen were injured and others suffered frost bitten noses and ears while fighting the flames.

The engine company which suffered all the casulaties was first to arrive. It took its station under the main wall of the factory, a long two-story brick structure. The wall tottered and fell on the men and it was at first thought that all the members of the company met death, but several were saved by a pocket in the collapsed wall.

PILES Quickly Cured

Instant Relief, Permanent Cure—Trial Package Mailed Free to All in Plain Wrapper.

We want every man and woman, suffering from the excruciating torture of piles to just send their names and address to us and get by return mail a free trial package of the most effective and positive cure ever known for this disease, Pyramid Pile Cure.

The way to prove what his great remedy will do in your own case, is to just fill out free coupon and send to us and you will get by return mail a free sample of Pyramid Pile Cure.

Then after you have proven to yourself what it can do, you will go to the druggist and get a 50 cent box.

Don't undergo an operation. Operations are rarely a success and often lead to terrible consequences. Pyramid Pile Cure reduces all inflammation, makes congestion, irritation, itching, sores and ulcers disappear—and the piles simply quit.

For sale at all drug stores at 50 cents a box.

FREE PACKAGE COUPON

Fill out the blank lines below with your name and address, cut out coupon and mail to the PYRAMID DRUG COMPANY, 154 Pyramid Bldg., Marshall, Mich. A trial package of the great Pyramid Pile Cure will then be sent you at once by mail, FREE, in plain wrapper.

Name..........
Street..........
City and State..........

Lonely Man Takes Rat Poison.

Lima, O., Jan. 4.—Simon Hartman killed himself by taking rough on rats Hartman was 58 and came here from Findlay and Bowling Green. He left no statement. No relatives are known

The Inward Effects of humors are worse than the outward. They endanger the whole system. Hood's Sarsaparilla eradicates all humors, cures all their inward and outward effects. It is the great alterative and tonic whose merit has been everywhere established

AWFUL PAINS FULLY DESCRIBED

A Lady of Pizarro Tells Story of Awful Suffering That Cardui Finally Relieved.

Pizarro, Va.—"I suffered for several years," writes Mrs. Dorma A. Smith, "with that awful backache and the bearing down sensations, so fully described in your book.

"I tried doctors and other medicines and found little relief, until I was induced to try Wine of Cardui, when I found instant relief and today I can heartily recommend Cardui to all suffering women and think there is no other as good."

In some instances, Cardui gives instant relief; in others, it may take a little time. But in all cases of female trouble Cardui can be depended on to be of benefit, as it is a specific remedy for women and acts in a curative way on the womanly organs.

As a general tonic for women, to build up your strength, improve your appetite, bring back rosy cheeks and make you look and feel young and happy, nothing you can find will do so much for you as Cardui.

Your druggist has it.

N. B.—*Write to:* Ladies' Advisory Dept., Chattanooga Medicine Co., Chattanooga, Tenn., for *Special Instructions*, and 64-page book "Home Treatment for Women," sent in plain wrapper, on request.

Every Woman is interested and should know about the wonderful MARVEL Whirling Spray The new Vaginal Syringe. Best—Most convenient. It cleanses instantly.

Ask your druggist for it. If he cannot supply the MARVEL, accept no other, but send stamp for illustrated book—sealed. It gives full particulars and directions invaluable to ladies. MARVEL CO. 44 East 23d Street, NEW YORK.

Cures in 1 to 5 days. Guaranteed not to stricture. Prevents Contagion. BIG G THE EVANS CHEMICAL CO. CINCINNATI, O. U. S. A.

MEN AND WOMEN. Use Big G for unnatural discharges, inflammations, irritations or ulcerations of mucous membranes. Painless, and not astringent or poisonous. Sold by Druggists, or sent in plain wrapper, by express, prepaid, for $1.00, or 3 bottles $2.75. Circular sent on request.

VOTE MONEY TO PROBE

OHIO LEGISLATURE APPROPRIATES $20,000 FOR INQUIRY.

General Assembly of Buckeye State Has Started on Its Long and Uncertain Course.

Columbus, O., Jan. 4.—Greeted with precepts on good behavior and a broadside of advice on how to steer the legislative ship, the general assembly of Ohio has started on its long and uncertain course. In the message of Gov. Harmon and addresses by Speaker Mooney and Lieut. Gov. Treadway the members have been given enough to think about for weeks to come.

The probe of state departments which was inaugurated recently by Gov. Harmon has been given further impetus by the appropriation of $20,000. This amount was voted by both branches of the assembly and the senate went further in adopting the Beatty resolution, providing for a legislative investigation by a commission of four into all departments. If this resolution goes through, there will be two probes in progress, but the governor will devote his time largely to investigating what he considers evidence of illegal collection of interest on state funds by state treasurers, and of graft in state purchases, while the legislators may confine their efforts largely to probing the alleged grabbing of state lands by corporations and the alleged action of officials in giving only part of their time to state duties.

NO PHONE DEAL INVESTIGATION

Attorney General Announces that State Will Take No Action Against Independent's Buyers.

Columbus, O., Jan. 4.—Attorney General U. G. Denman has made the announcement that there was no immediate prospect of state action against new owners of Ohio independent telephone properties for violating the anti-trust law or anything else. He accompanied the declaration with copies of letters he has received from J. P. Morgan & Co., President Theodore A. Vail of the American Telephone & Telegraph Co., James S. Brailey, jr., of Toledo and others in interest. All assert that independent properties will remain independent under local managements. They apparently outweighed contrary statements by Attorney H. B. McGraw, Cleveland, and G. F. Harpster, Tiffin.

That the attorney general is not entirely satisfied is indicated by a saving clause in his statement. He says that close watch will be kept on developments and he will be glad to receive more evidence from any reliable source. The future course of his department will depend on the conduct of the telephone properties. If there is any raising of local or long distance rates that may be the signal for attack by the state law department. Attorney General Denman said that he had no intention to drop the subject.

TESTS THE OXYGEN HELMET

Massillon, O., Miner Wears Rescuing Device to Demonstrate Its Workings.

Massillon, O., Jan. 4.—"During 1907 on an average of 55 coal miners daily were killed or seriously injured in the United States," said Dr. J. A. Holmes, the government expert on the causes and prevention of mine disasters, in a lecture before the coal operators, mine bosses and miners of the Massillon district at the auditorium of the city hall. Dr. Holmes' lecture was illustrated with stereopticon views, showing the work that is being done at the government station in Pittsburg to reduce the number of accidents in coal mines.

He gave a practical demonstration of the workings of the oxygen helmet, an apparatus that enables one to enter a mine immediately after an explosion in the midst of poisonous gases. A local miner tested the helmet and for ten minutes breathed the oxygen from the tanks.

SLAYS AS CHILDREN LOOK ON

Akron Man Kills Their Mother Then Flees and Baffles Police in Search.

Akron, O., Jan. 4.—In the presence of her children, the eldest barely of school age, Mrs. Teresa Barnhart, keeper of a boarding house, was murdered by Charles Schmidt, alias Mike Jordan. Two bullets took effect and Mrs. Barnhart died before the ambulance reached the hospital. Schmidt is a rubber worker, who had been boarding with Mrs. Barnhart up to two weeks ago.

December 20 he was arrested on the charge of disorderly conduct on complaint of Mrs. Barnhart. After he was released he went back and shot at the woman four times when they were in the street in front of her boarding house. Schmidt after the murder stopped at a saloon in South Akron to borrow a dollar. He is supposed to have boarded a Barberton car there.

Sends Lead Into Father.

Norwalk, O., Jan. 4.—Henry Meyers, a farmer of Huron county, is in a critical condition from a bullet wound in his stomach, the result of a shot intended for his wife, but diverted by the interference of Meyers' 14-year-old son, Walter. Meyers, who had been drinking, attacked his wife and was choking her with one hand, pointing a revolver at her head with the other and threatening to kill her. The son, who came upon the scene, quickly aimed a blow at his father's hand and the gun was discharged.

OWNS UP TO MURDER

PRISONER TELLS STORY TO PENITENTIARY GUARD.

Near End of Eight-Year Term for Another Crime, Man Confesses Killing Contractor.

Wheeling, W. Va., Jan. 4.—"I want to tell you something I have had on my mind for a good many years. I cannot keep the terrible secret any longer. It was I and two foreigners who killed Contractor Samuel T. Ferguson near Washington, Pa., September 25, 1903, and the man they hanged and the man who is serving 20 years for that crime are innocent," says Joseph Vastello. He is a prisoner in the Moundsville, W. Va., penitentiary. He made the statement to Captain of the Guards G. G. Dawson.

Milovar Kovovic was hanged for the murder of Ferguson and Milovar Partovic is now serving a sentence in the penitentiary at Pittsburg.

Vastello is serving a sentence for another crime. He was arrested a few months after Ferguson was murdered for the robbery of the railroad station at Burton, W. Va., and sentenced to eight years' imprisonment. His term expires next November.

Vastello is said to have told a detailed and consistent story. All efforts to make him contradict himself were unavailing. Vastello implicated two foreigners, who are believed to have returned to their native land. An effort will be made to have Vastello identified by Lewis S. Ligget, a farmer, who saw the slayers of Ferguson.

Foley's Kidney Remedy will cure any case of kidney or bladder trouble that is not beyond the reach of medicine. It invigorates the entire system and strengthens the kidneys so they eliminate the impurities from the blood. Backache, rheumatism, kidney and bladder troubles are all cured by this great medicine. Bolger & French.

Two Killed Near Steubenville.

Steubenville, O., Jan. 4.—G. Busic was killed on the Carnegie plant ore bridge at Mingo by a car which knocked a dozen other men from the bridge, injuring them. Edward Helm, 18, was killed in attempting to board a C. & P. railroad train near Salisbury.

Pneumonia Follows a Cold

but never follows the use of Foley's Honey and Tar, which stops the cough, heals the lungs and expels the cold from your system. Bolger & French.

Mikado Ships Trees to Mrs. Taft.

Baltimore, Md., Jan. 4.—In remembrance of President Taft's great enjoyment of the cherry blossom festival season when in Japan, the Emperor of Japan has presented to Mrs. Taft three carloads of young cherry trees. They are now en route to Washington direct via the Baltimore & Ohio railroad. The greatest care has been taken all the way from the land of the mikado to keep the temperature at an even stage that the trees may not be harmed. The trees will line the Potomac boulevard.

Deafness Cannot Be Cured

by local applications, as they cannot reach the diseased portion of the ear. There is only one way to cure deafness, and that is by constitutional remedies. Deafness is caused by an inflamed condition of the mucous lining of the Eustachian Tube. When this tube is inflamed you have a rumbling sound or imperfect hearing, and when it is entirely closed, deafness is the result, and unless the inflammation can be taken out and this tube restored to its normal condition, hearing will be destroyed forever; nine cases out of ten are caused by catarrh, which is nothing but an inflamed condition of the mucous surface.

We will give One Hundred Dollars for any case of deafness (caused by catarrh) that cannot be cured by Hall's Catarrh Cure. Send for circulars, free.

F. J. CHENEY & CO., Toledo, O.
Sold by druggists, 75c.
Take Hall's Family Pills for constipation.

"Dry" Town Rather "Wet."

East Liverpool, O., Jan. 4.—A report by Police Chief Wyman shows East Liverpool to be a very wet city, although the county is dry. During 1909, 485 out of a total of 701 arrests were connected with the liquor traffic in one way or another. There were 236 arrests for intoxication, 118 for bootlegging or violating the local option laws, and 131 for being drunk and disorderly. Mayor Crawford collected over $8,000 in fines from bootleggers, while the other cases contributed $2,200.

NOURRILEAN
NOURRILEAN

Try One More Good Dinner

You cant? Why, yes you can. How? Easy enough. You'll need no prescription. Just as you sit down to your meal take one dose (a palatable dose it is) of NOURRILEAN. Yes, drink coffee and eat cakes too. Keep up the "dose" for a week; then take account of stock; try to find your DYSPEPSIA INDIGESTION; you can't do it. Then write us as hundreds of others have done and tell us all about your relief and your gratitude and your happiness.

Ask your druggist for it; don't take any substitute. All wholesale druggists in Chicago carry it.

Price per box, 50c. Per bottle, 50c.

No Opiate, no Intoxicant, no Injurious Drug in it.

Carried in stock and for sale by
ALL FIRST CLASS DRUGGISTS

Nourrilean Remedy Co.
183 Monroe St., Chicago, Ill.

Believe Employe Slew Girl.

Cincinnati, Jan. 3.—That a negro employe of the Wilborg-Hanna Lumber Co. is the man who assaulted Miss Anna Lloyd, secretary of that company, in Cumminsville and afterward killed her when he saw that she recognized him, is the belief of the Cincinnati police. They found in the woman's fingers a tuft of black curly hair and near by they found a glove which had been used in the planing mill, covered with blood and bearing all the evidences of having been used in the assault and murder.

It is a dangerous thing to take a cough medicine containing opiates that merely stifle your cough instead of curing it. Foley's Honey and Tar loosens and cures the cough and expels the poisonous germs, thus preventing pneumonia and consumption. Refuse substitutes and take only the genuine Foley's Honey and Tar in the yellow package. Bolger & French.

With B. & O. Fifty Years; Pensioned.

Wellston, O., Jan. 4.—Samuel F. Blamer, after spending 53 years in the service of what is now the Baltimore & Ohio system, has been retired on a pension.

Rev. I. W. Williams Testifies.

Rev. I. W. Williams, Huntington, W. Va., writes us as follows: "This is to certify that I used Foley's Kidney Remedy for nervous exhaustion and kidney trouble and am free to say that Foley's Kidney Remedy will do all that you claim for it." Bolger & French.

Senators Like Canal.

Washington, Jan. 3.—The Senatorial party that went to investigate conditions on the Panama canal has returned to Washington. In the party were Senators Dixon, Penrose, Carter, Heyburn and Oliver. The commission appears to be unanimous that the enterprise ought to be given the most liberal appropriations. They regard the work as progressing satisfactorily and the management as effective. The senators, however, will not commit themselves on the question of a change in the government of the zone.

TIME TABLE

SALEM ELECTRIC RAILWAY CO.

Leave	First car	Last car	Sunday
East End......	6:00 a m	9:45 p m	8:10 a m
Penna. Sta....	6:00 a m	9:35 p m	8:10 a m
Cemetery......	6:10 a m	9:35 p m	8:10 a m

And every ten minutes thereafter.
Saturday nights one-half hour later.

C. K. SCOTT, Supt.

PENNSYLVANIA LINES

A change in the scedule of the passenger trains on the Pennsylvania lines went into effect Sunday, Nov. 7, 1909.

Under the new schedule the time of trains Salem is as follows:

EAST BOUND

No. 8 Daily—Pittsburg and east..... 8 42 a m
No. 426 Daily—Pittsburg..... 3 52 a m
No. 24 Monday only—Pittsburg..... 6 14 a m
No. 40 Daily except Sun.—Alleg'y local... 6 48 a m
No. 310 Daily—Pittsburg..... 9 46 a m
No. 32 Daily—Pbg. local..... 9 59 a m
No. 6 Daily—Pittsburg and east..... 2 32 p m
No. 16 Daily—Pittiburg and east..... 6 21 p m
No. 316 Daily—Pittsburg and east..... 6 47 p m
No. 44 Daily except Sunday—Pittsburg... 7 47 p m

WEST BOUND

No. 23 Daily—Chicago..... 5 35 a m
No. 41 Daily except Sunday—Crestline.. 8 18 a m
No. 9 Daily—Chicago..... 9 15 a m
No. 319 Daily—Cleveland..... 9 40 a m
No. 19 Daily—Chicago..... 9 56 a m
No. 403 Daily—Toledo..... 1 22 p m
No. 35 Daily—Mansfield local..... 3 15 p m
No. 45 Daily except Sunday—Alliance.... 5 51 p m
No. 311 Daily—Cleveland..... 6 33 p m
No. 25 Daily—Chicago..... 9 04 p m
No. 405 Daily—Toledo and Detroit..... 11 00 p m

We make special efforts this season for

Up-to-date Mounts and superior finish. Prices right. Prompt delivery and general satisfaction.

SEGESMAN STUDIO
ABOVE 10c STORE.

READ THE WANT COLUMN.

Does not Color the Hair

Ayer's Hair Vigor is composed of Sulphur, Glycerin, Quinin, Sodium Chlorid, Capsicum, Sage, Alcohol, Water, Perfume.

Show this to your doctor. Ask him if there is a single injurious ingredient. Ask him if he thinks Ayer's Hair Vigor, as made from this formula, is the best preparation you could use for falling hair. Let him decide. He knows.

J. C. Ayer Company, Lowell, Mass.

TAFT WILL MAKE CHANGES IN BILL

HIS SPECIAL INTER-STA[illegible] MERCE LAW M[illegible] CONGR[illegible]

[illegible] and FURS

1/4-1/3-1/2 PRICE

Entire stock at above prices. Your opportunity to purchase wearing apparel at a fraction of its former cost.

Women's Coats 1/3 Less
All new styles in black or colors.

Women's Tailored Suits 1/3 Less
Latest styles, best materials, all colors.

Women's Furs 1/4 Less
Scarfs, Throws, Muffs and matched sets in Fox, Squirrel, Jap Mink, Coney, Imitation Lynx, River Mink, Real Mink, Opposum and Iceland Fox, all 1-4 less.

Children's Coats 1/3 Less
Sizes 2 to 17 years. All new styles and materials.

Women's Separate Skirts
in Panamas, Serge and Voile, 1/3 LESS.

1 lot Women's Coats at.................... $1.98 $3.98 $4.98

A. W. JONES & CO.

Canned Goods

WE ARE HEADQUARTERS FOR FINE CANNED GOODS.

Corn	10c, 13c, 15c	Succotash	15c
Green Beans	10c, 15c	Hominy	10c
Golden Wax Beans	15c	Peas	10c, 13c, 15c
Lima Beans	10c, 13c	Tomatoes	10c, 13c, 15c
[illegible] Beans	10c	Beets	10c, 15c

Canned Pumpkin............10 & 15c

The "quality" of our canned goods is very fine. We have taken great care in selecting the finest the market affords and think we are justified in saying they are the best in the city.

A TRIAL WILL MAKE YOU A "STEADY CUSTOMER."

Have you tried our BUTTER? If not you are missing a "treat of your life."

SEALSHIPT OYSTERS ....40c, 50c, 60c QT.
CRACKERS, fresh, crisp and tender ....10c lb

THE MARKET

CLARENCE A. SMITH.
Both Phones. 63 Main St. Co. Op. Del.
SAVE THE DISCOUNT CHECKS THEY'RE, GOOD.

The Right Way to Begin the New Year

is by meeting your obligations promptly.

If you have several outstanding obligations and wish to get them into one place, come to us.

We will loan you the money to pay them all off and then you will have only one place to pay each pay day.

We loan money on any kind of personal property without removal.

We guarantee that our rates are from three to five dollars lower than any loan firm doing business in your city.

We conduct the largest loan business in northern Ohio, which was built up by our fair methods of doing business and the courteous treatment of the people.

Name..................... ....
Wife's Name...
Street..................... City.......................
Occupation................. ....
Amount Wanted.............. Security...................

J. C. SHARER,

Stark Phone 195 — Private Banker — Bell Phone 69
126 E. Main St., Alliance, Ohio

Special Sale on Grape Fruit

Nice Large Fruit For.... 7c Each, 4 for 25c

C. L. GLASS, Grocer
Cor. Lundy & Etna — Both Phones

TODAY'S ADVERTISERS

Unity Church.
The Smith-Eckstein Co.—Clothing Sale.
The Spring-Holzwarth Co.—Pianos
The Golden Eagle—Overcoats.
The Converse Co.—January Clearance Sale.
Ealy's Shoe Store—Shoes.
R. Speidel & Son—Shoes and Rubbers.
Albert Hayes—La Vogue Coats.
C. R. Baker—Same Goods for Less Money.
Moore & Reeves—January Clearance Sale.

THE PARAGRAPH PULPIT

UNITARIAN.

Humanity Divine.

Jesus was divine. So are you. For God was his Father, and is your Father. Every child of God is necessarily by birth divine. You are endowed with the divine capacity of growing up into the likeness of your heavenly Father—that is, of becoming like him in character. Your relationship to him requires of you this delopment as the consummation of your life. If you do not practise love and truth and righteousness, whom can you blame but yourself for the unlikeness to your Father? What Jesus did you can do. Follow his example.

For free literature address Rev A. Irvine Innes.

UNITY CHURCH, SALEM.

SHRIVER CASE TO GO UP TO HIGHER COURT

Lisbon, Jan. 4.—In the case of Joseph Shriver vs. the state of Ohio, which is a case to test the law levying the Aikin tax on those found guilty of keeping a place where liquor is sold, it has been ascertained that Mr. Shriver does not intend to drop the proceedings as was indicated the other day. The motion to file a petition in error was dismissed in common pleas court at the plaintiff's cost, but an exception was noted and the case will probably go on up to the highest tribunal in the state.

Commissioners Met.

Lisbon, Jan. 4.—The county commissioners held their regular meeting yesterday afternoon at which time the regular monthly bills were passed and routine matters were disposed of. No new work was attempted and the meeting proved to be a short one. The matter of disposing of some of the telephones that are now in use in the county court house was taken up and discussed but as yet no definite action has been taken.

Broken Arm Due to Fall.

Suffering a severe fall, E. D. Hiskey, of Laramie, Wyo., broke his right arm on the icy Garfield avenue sidewalk Monday at 5 o'clock. Mr. and Mrs. Hiskey have spent several weeks visiting friends in this vicinity and expected to leave for home at 9:40 p. m. Monday. Mr. Hiskey wished to undertake the trip even with his arm in a sling but was prevailed upon to wait a few days, at least.

Ask Discharge in Bankruptcy.

J. H. Forbush and H. H. Hosford, of Salem, have made application in federal court at Cleveland for a discharge in bankruptcy. The case will be heard by Judge R. W. Tayler February 26.

A Ten-Pound Boy.

Mr. and Mrs. Walter Hanna, of Teegarden, are the parents of a ten-pound boy, who was born Monday evening.

Have you a weak throat? If so, you cannot be too careful. You cannot begin treatment too early. Each cold makes you more liable to another and the last is always the harder to cure. If you will take Chamberlain's Cough Remedy at the outset you will be saved much trouble. Sold by all dealers.

Failed to Produce.

Oil and gas operators drilled in a well on the Theodore Stanley farm, a mile south of Damascus, Monday afternoon and at a depth of 800 feet struck salt water.

Simple Remedy for Lagrippe.

Lagrippe coughs are dangerous, as they frequently develop into pneumonia. Foley's Honey and Tar not only stops the cough, but heals and strengthens the lungs so that no serious results need be feared. The genuine Foley's Honey and Tar contains no harmful drugs and is in a yellow package. Bolger & French.

Taking Inventory.

The plant of the Deming company was closed Monday and Tuesday while an inventory of the stock was taken. The departments will resume work in full Wednesday morning.

Chamberlain's Cough Remedy is not a common every-day cough mixture. It is a meritorious remedy for throat and lung troubles, quickly relieves and cures painful breathing and a dangerously sounding cough which indicates congested lungs. Sold by all dealers.

SALEM NEWS, 10c A WEEK.

An Itching Palm

No Cure for It. Other Forms of Itching Preferable.

There is no cure for an itching palm—the money kind. Even poslam, the new skin discovery, cannot help it. But when it comes to eczema, the most annoying of itching skin troubles, poslam will stop the itching at once and cure the worst cases in a few days. So with hives, rash, scabies, split toes, piles, and scaly scalp, all of which are different forms of eczema, accompanied by severe itching and caused by imperfect digestion and careless diet.

Poslam comes in two dollar jars, but fifty cents' worth will answer in curing any of the diseases mentioned. It can be had of any druggist. Bolger & French make a specialty of it.

That results are immediate will be amply demonstrated overnight by the use of the experimental sample which the Emergency Laboratories, 32 West Twenty-fifth street, New York city, will send free by mail, in plain wrapper, to any one who will write for it.

THE DEATH RECORD

Mrs. Godfried Moses.

Alliance, Jan. 4.—While on her way to attend services at the German Reformed church Sunday evening, Mrs. Godfried Moses, 49, suddenly became ill and when carried into the home of Dr. J. N. Nelson died within a few minutes from heart trouble. A husband and six children survive.

Mrs. John Helpman.

Berlin Center, Jan. 4.—Mrs. John Helpman's funeral occurred at her home here Sunday. Her death occurred Saturday from dropsy. She was 62 years of age and is survived by her husband and two children, as follows: Mrs. E. E. Hull, Canfield; Charles Helpman, Berlin Center. The remains were taken to Findlay Monday for burial.

James R. Hawkins.

East Rochester, Jan. 4.—Funeral services were held here at 11 a. m. today for James R. Hawkins, 52, whose death Sunday occurred from tubercular trouble. He was a harness maker by trade. A wife, four sons and two daughters survive.

Mrs. Peter Mann.

Alliance, Jan. 4.—Funeral services were held at the home of Mrs. S. J. Dewalt here today for her mother, Mrs. Peter Mann, aged 70, who died Sunday afternoon from infirmities of age. She came here about a week ago from her home in Pittsburg. P. J. Mann, of the Mann Car indicator company, near Lake park, is a son. Eight children survive.

Uriah B. Royer.

Uriah B. Royer, an aged resident of Sherridansville, Pa., and formerly residing on Depot street, this city, died there Monday afternoon at 5:30 at the home of his daughter, Mrs. Lavina Killcrease, from the infirmities of age.

Deceased had been an almost lifelong resident of Salem, having been a farmer and later working in the plant of the Buckeye Engine company for many years. He had suffered the loss of a limb due to gangrene and the leg had to be amputated. In 1905 he went to Pittsburg to make his home with his daughter and has resided there ever since. He is survived by two sisters, Mrs. Mary Miller, of South Howard street, and Mrs. Hannah Barr, of the Home for Aged Women; one son, Philip Royer, of McKinley avenue, and the daughter mentioned.

The remains will arrive Wednesday morning at 9 o'clock from Pittsburg and the funeral will be held at 1:30 from the Sixth street Friends' meeting house, followed by burial at Hope cemetery.

Chamberlain's Cough Remedy is a very valuable medicine for throat and lung troubles, quickly relieves and cures painful breathing and dangerously sounding cough which indicates congested lungs. Sold by all dealers.

Electrical Baths and Swedish Massage

Appointment may be made for day or evening.

MISS FANNY LARSON
MR. JOHN ERICSSON
60 Lincoln Avenue

EASTEND GROCERY

Dill Pickles 10c doz.
Good Sweet Oranges 20c doz.

Start the New Year in a good way—Dealing here will put you at ease.

Good goods, right prices, prompt and courteous treatment. Quick delivery service.

We Solicit Your Patronage.

Smith & Fisher.

Our Own Delivery. Both Phones.

SUIT and OVERCOAT CLEAN-UP

In order to reduce our stock of suits and overcoats previous to inventory we shall for a few days give you the advantage of unusual reductions.

$18 Suits or Overcoats
$20 Suits or Overcoats — **$15**
$22 Suits or Overcoats

Blues & Blacks Excepted

WHEN WE ADVERTISE A REDUCTION OF SUITS AND OVERCOATS WE MEAN JUST WHAT WE SAY. THE GARMENTS ARE FRESH AND NEW and THE REPUTATION OF THE STORE IS BEHIND THEM.

The Golden Eagle

CLOTHING AND SHOE HOUSE.

Granite Iron Ware

Of the very best quality, never chips off, but is always satisfactory and you'll find a full line at

FAWCETT'S
Bargain Store

For **Tobacco** And **Cigars** Go To

J. G. Sorg's 26 B-Way

Our January Clearance Sale

Seems to please, the way people are flocking in and getting away with the bargains.

If you are in need of

Merchandise

buy now while the prices are low as some of the staple goods will be much higher later on, still good assortments of

Coats, Suits, Furs, Underwear, etc.

Lots of weather yet for heavy goods.

Moore & Reeves

TRY THE SALEM NEWS.

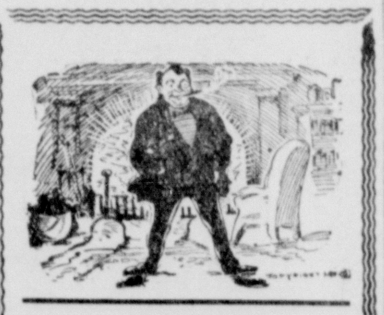

Back of This Customer

of ours there is a crackling, sparkling, radiant story of contentment comfort, coziness, the title of which spells

"OUR COAL"

Do you want to enjoy that same story? We'll be glad to send you a sample of "our coal."

S. HOLROYD
502-J Bell Phone
159-1 Col. Phone

BRAZILIAN BALM CURES CROUP
in 10 Minutes
Physicians Use it. Druggist.
B. F. Jackson & Co., Indianapolis, Ind
For sale by all Salem druggists.

TAYLOR'S Grocery

Pure Maple Syrup Extra Fine Quality $1.00 Gallon
Nice Baldwin Apples
Creamery Butterine 26 lb
50 per cent Creamery Butter.
Oleo 20c pound
We Sell Five Grades of the Famous
Black Cross Coffee 20c to 40c Pound
Don't forget our patent medicine department.

I. B. TAYLOR
9 1-2 Steps From Postoffice

BAKER'S DOLLAR STORE
Same goods for less money. More goods for the same money.
Main St. Salem, O.

NOW is the time for the "Economical Person" to get busy; here's the place to make the money work overtime. Look at our prices,—

TRY OUR SHOES

compare them with what you see elsewhere. We'll let our goods and prices do the talking, only come quick to get the values. Such as the following:

Boy's Tan Vici Shoes for school.................. **98c**
Women's Vici Kid Shoes, 99c to.......... **$1.99**
Men's Tan and Black High Top Buckle Shoes $4.50 grade.............. **$3.24**
Women's Pat. Colt Dress Shoes in button or lace $1.99 to.................. **$2.99**

Dan Cohen

94 MAINSTREET
SALEM - OHIO